

Table of contents

Table of contents	1
About DMXzone Bootstrap 3 Elements	2
The Basics: Accessing DMXzone Bootstrap 3 Elements	4
Reference: List of Bootstrap 3 Elements and their Properties	10
Video: Accessing DMXzone Bootstrap 3 Elements	47
Video: Using DMXzone Bootstrap 3 Typography Elements.....	47
Video: Using DMXzone Bootstrap 3 Table Elements	47
Video: Using DMXzone Bootstrap 3 List Group and Panel Elements.....	47
Video: Using DMXzone Bootstrap 3 Thumbnails and Label Elements.....	48
Video: Using DMXzone Bootstrap 3 Button Elements	48

About DMXzone Bootstrap 3 Elements

DMXzone Bootstrap 3 Elements is the must have add-on if you want to use the full power of **DMXzone Bootstrap 3**. Its 37 ready to use elements is all you need for designing fully responsive layouts in minutes, directly in your Dreamweaver.

The extension features elements such as tables, forms, buttons, images and icons, and elements for typography, pagination, labels and badges, layouts, thumbnails, progress bars, alerts, media and the brand new list group and panels. All elements are fully customizable through the inspector floating panel and you can choose from various lightweight designs.

Before you begin

Make sure to setup your site in Dreamweaver first before creating a page. If you don't know how to do that please [read this](#).

Installing the extension

Read the tutorial at <http://www.dmxzone.com/go/4671/how-to-install-extensions-from-dmxzone/>

Login, download the product, and look up your serial at <http://www.dmxzone.com/user/products>

Get the latest extension manager from Adobe at http://www.adobe.com/exchange/em_download/

Open the .zxp file if you're using Dreamweaver CC or the .mxd file for Dreamweaver CS+ (the extension manager should start-up) and install the extension.

If you experience any problems contact our Live Support!

The Basics: Accessing DMXzone Bootstrap 3 Elements

In this tutorial we will show you how to access [DMXzone Bootstrap 3 Elements](#) and Bootstrap Elements Inspector Floating Panel in Dreamweaver.

*You can also check out the [video](#).

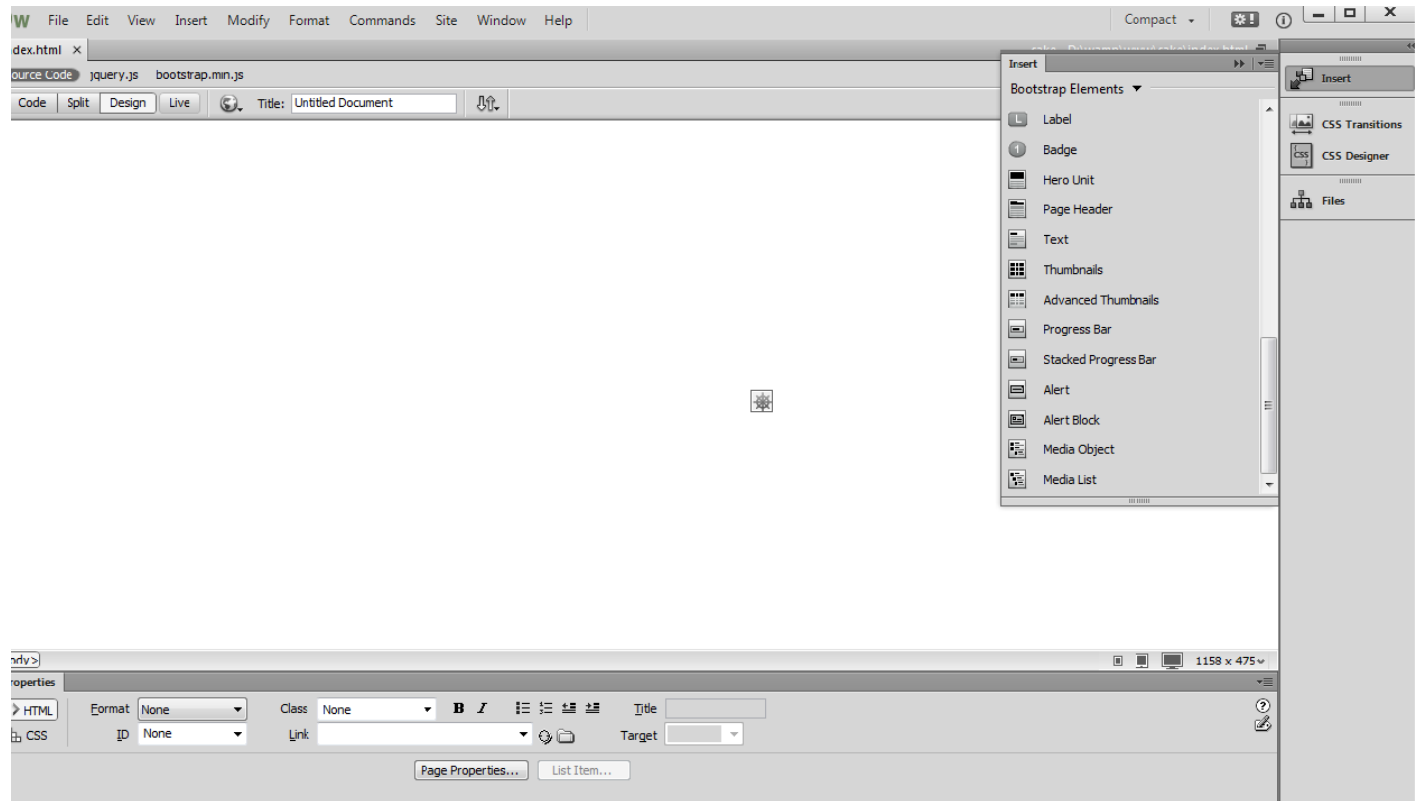

How to do it

1. We already placed a **Bootstrap 3** container on our page. Now, click the **insert button (1)** and from the **select menu** choose **Bootstrap 3 Elements** menu item **(2)**.

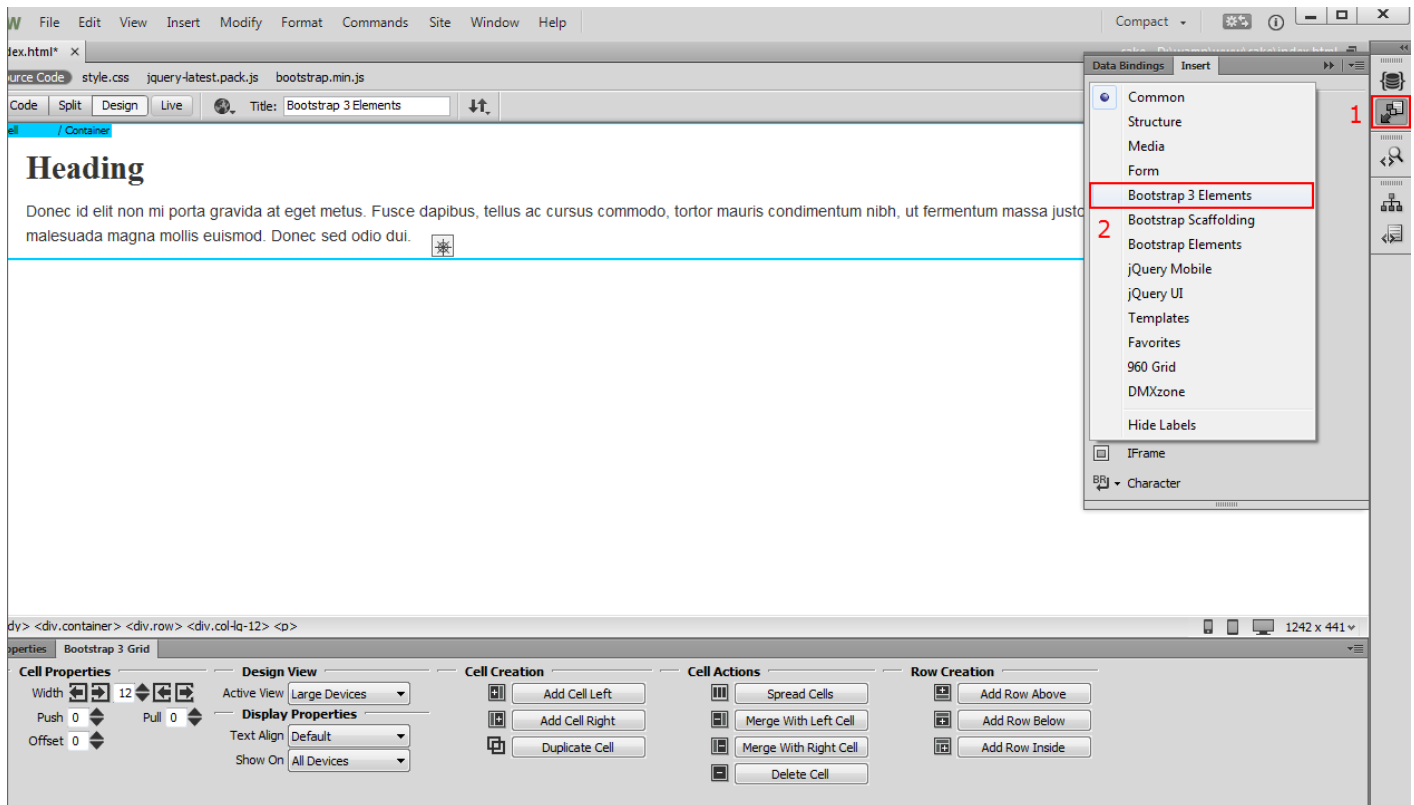

- Here you can access and insert on your page all of the 37 **Bootstrap 3 Elements (1)**. You can insert any of the elements on your page by clicking it. We close the **insert panel (2)**.

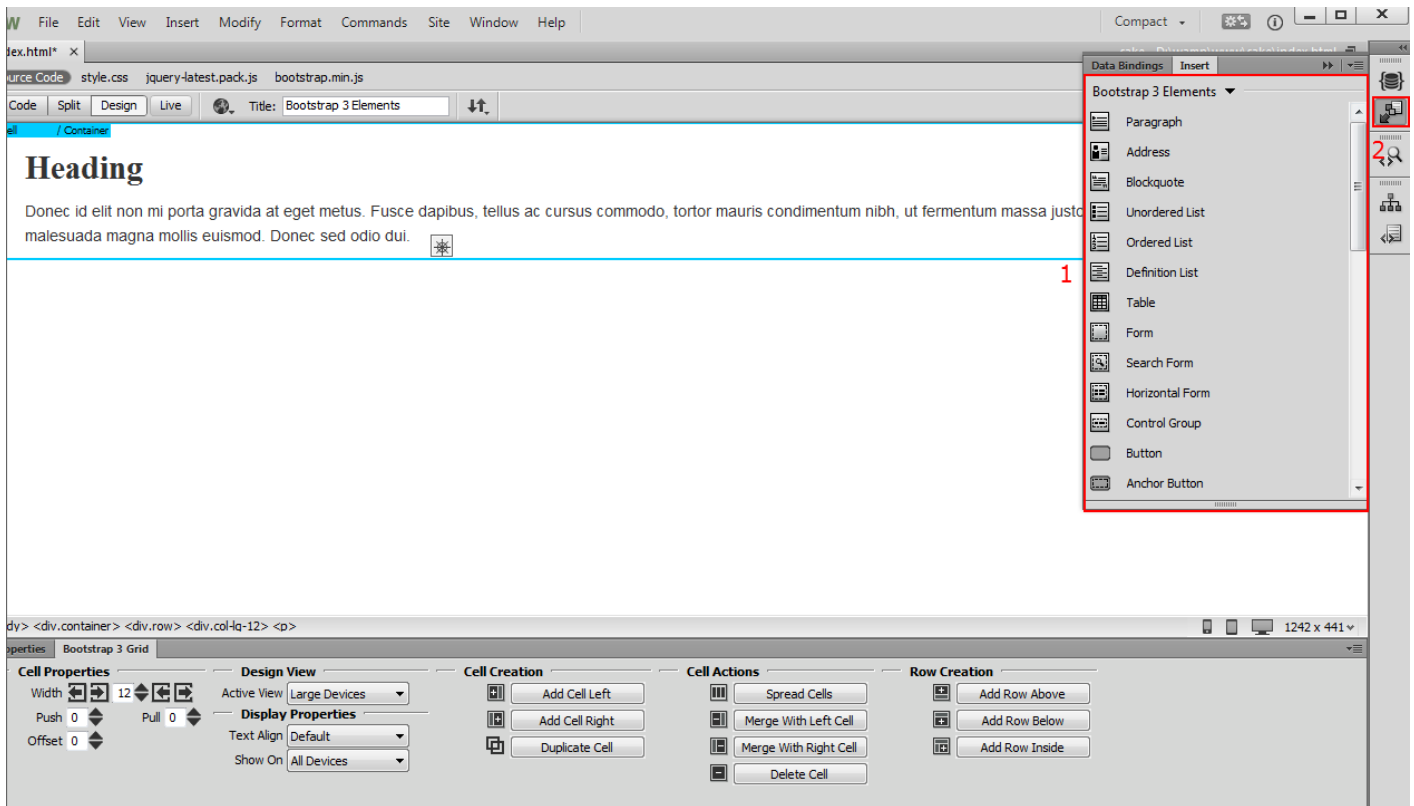

- Each element has its own properties that can be accessed through the **Bootstrap 3 Elements Inspector Floating Panel**. To access it, select **Window top menu (1)** and click the **Bootstrap 3 Elements menu item (2)**.

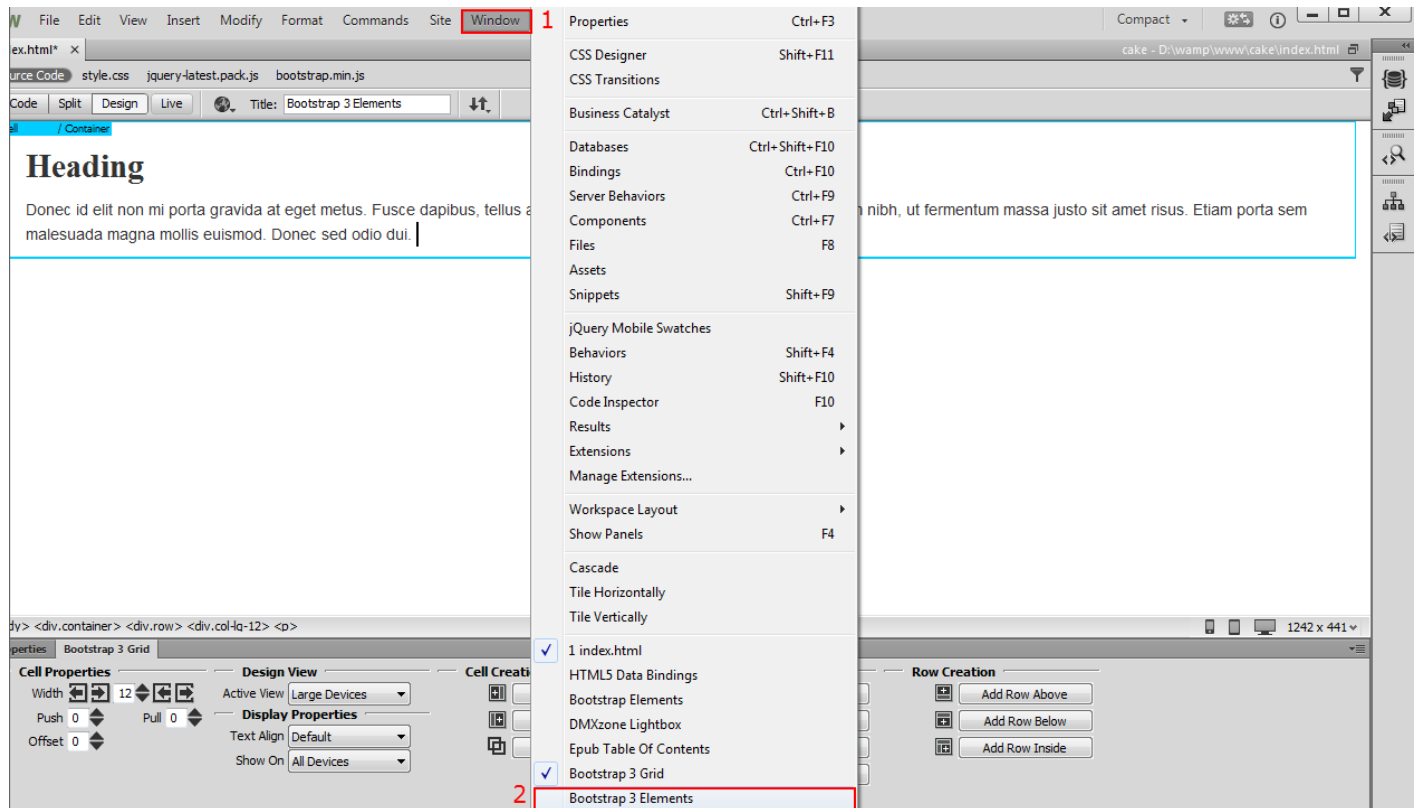

4. The **Bootstrap 3 Elements Inspector Floating Panel** appears. You can drag and dock the Bootstrap 3 Elements Inspector Floating Panel anywhere in your Dreamweaver window.

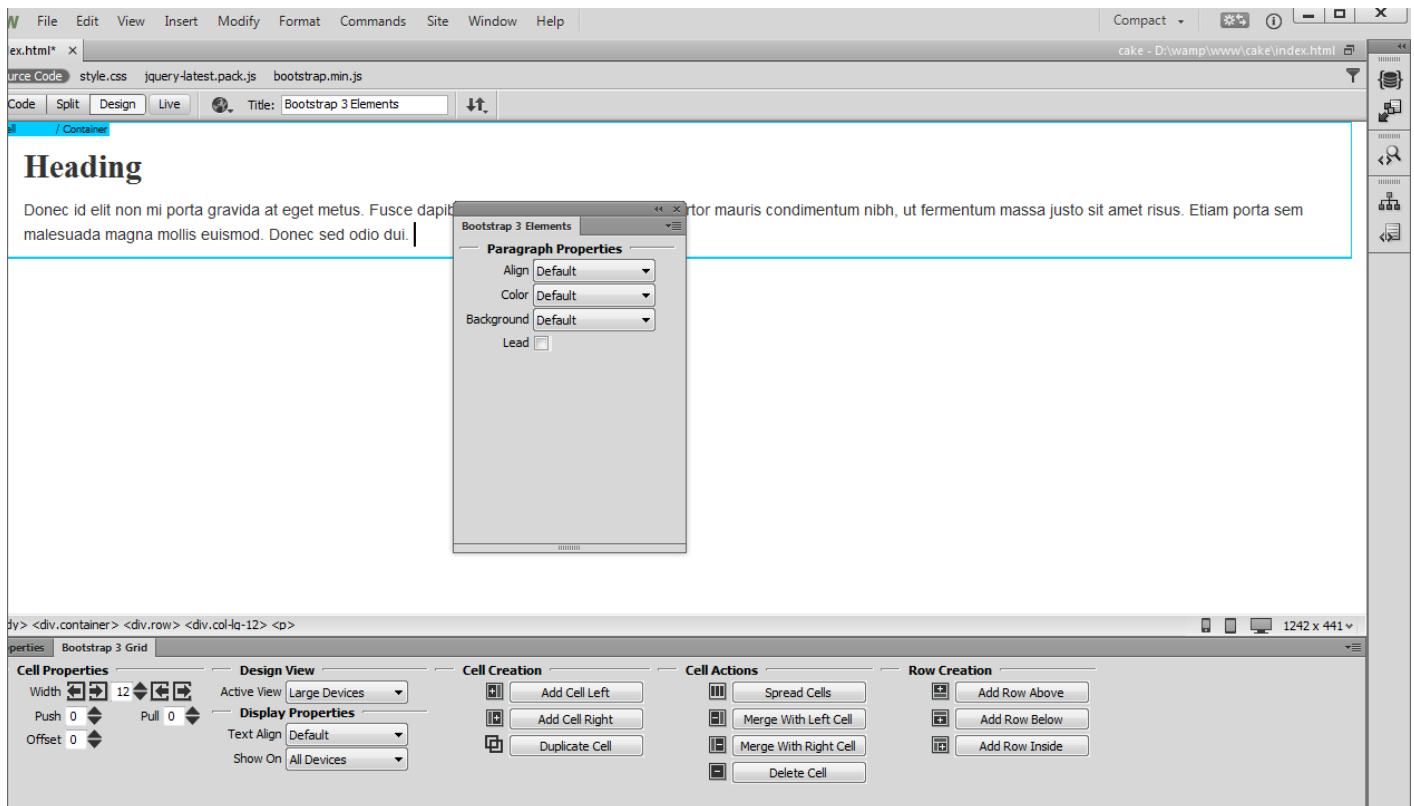

5. We drag it behind the Properties Inspector and Bootstrap 3 Grid for easier access, where you can easily switch between the panels. This is how you can access **DMXzone Bootstrap 3 Elements** and **Bootstrap 3 Elements Inspector Floating Panel**.

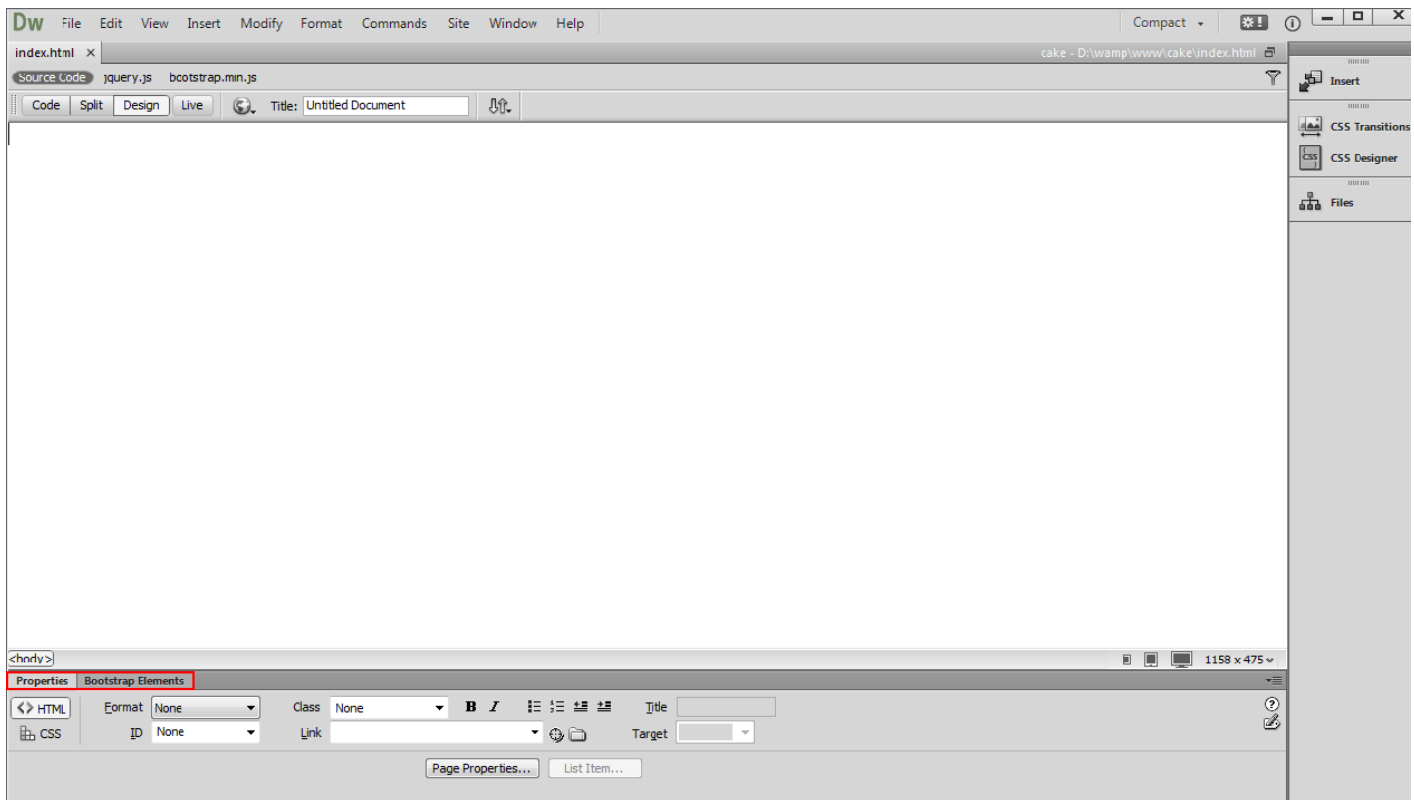

Reference: List of Bootstrap 3 Elements and their Properties

Explore the list of all 37 DMXzone Bootstrap 3 elements, what they can achieve in your design and their properties for customization.

Typography

Title

The default title element is H3. You can change it with another heading between H1 and H6. From the element properties you can change the alignment to be default, left, center, right and justify. Also you can choose from six default lightweight styles (emphasis).

- h3. Muted Emphasis Center.** (Muted blue, centered)
- h3. Left Emphasis Primary.** (Primary blue, left-aligned)
- h3. Danger Emphasis Right.** (Danger red, right-aligned)
- h3. Info Emphasis Justify.** (Info blue, justified)
- h3. Success emphasis Center.** (Success green, centered)
- h3. Warning Emphasis Default.** (Warning orange, default alignment)

The browser's developer tools are open, showing the `<h3.text-warning>` element selected. The **Text Properties** panel is visible, showing:

- Align:** Default
- Emphasis:** Warning

Paragraph

Paragraphs are by default 14px font size with a line height of 1.428. In addition, paragraphs receive a bottom margin of half their line-height (11px by default).

metus urna. In hac habitasse platea dictumst. Phasellus eu sem sapien, sed vestibulum velit. Nam purus nibh, lacinia non faucibus et, pharetra in dolor. Sed iaculis posuere diam ut cursus. *Morbi commodo sodales nisi id sodales. Proin consectetur, nisi id commodo imperdiet, metus nunc consequat lectus, id bibendum diam velit et dui.* Proin massa magna, vulputate nec bibendum nec, posuere nec lacus. Aliquam mi erat, aliquam vel luctus eu, pharetra quis elit. Nulla euismod ultrices massa, et feugiat ipsum consequat eu.

Lorem ipsum dolor sit amet, **consectetur adipiscing elit**. Aliquam eget sapien sapien. Curabitur in metus urna. In hac habitasse platea dictumst. Phasellus eu sem sapien, sed vestibulum velit. Nam purus nibh, lacinia non faucibus et, pharetra in dolor. Sed iaculis posuere diam ut cursus. *Morbi commodo sodales nisi id sodales. Proin consectetur, nisi id commodo imperdiet, metus nunc consequat lectus, id bibendum diam velit et dui.* Proin massa magna, vulputate nec bibendum nec, posuere nec lacus. Aliquam mi erat, aliquam vel luctus eu, pharetra quis elit. Nulla euismod ultrices massa, et feugiat ipsum consequat eu.

Lorem ipsum dolor sit amet, **consectetur adipiscing elit**. Aliquam eget sapien sapien. Curabitur in metus urna. In hac habitasse platea dictumst. Phasellus eu sem sapien, sed vestibulum velit. Nam purus nibh, lacinia non faucibus et, pharetra in dolor. Sed iaculis posuere diam ut cursus. *Morbi commodo sodales nisi id sodales. Proin consectetur, nisi id commodo imperdiet, metus nunc consequat lectus, id bibendum diam velit et dui.* Proin massa magna, vulputate nec bibendum nec, posuere nec lacus. Aliquam mi erat, aliquam vel luctus eu, pharetra quis elit. Nulla euismod ultrices massa, et feugiat ipsum consequat eu.

<body> <p.text-center.text-success>

Paragraph Properties

Align Center

Emphasis Success

Lead

Address

Add contact information such as address, name, phone number, etc.

Twitter, Inc.
795 Folsom Ave, Suite 600
San Francisco, CA 94107
P: (123) 456-7890

`<body> <address>`

Select a Bootstrap 3 Grid Element

Blockquote

You can quote any block of content from another source within your page. Blockquote can be aligned to the left or pulled to the right.

Blockquote Properties

- Pull Right
- Show On All Devices

Unordered List

Add a list of items with bullets, where the order doesn't matter. From the element properties you can remove the default styling and also show all list items inline.

- Lorem ipsum dolor sit amet
- Consectetur adipiscing elit
- Integer molestie lorem at massa
- Facilisis in pretium nisl aliquet
- Nulla volutpat aliquam velit
- Faucibus porta lacus fringilla vel
- Aenean sit amet erat nunc
- Eget porttitor lorem

The Properties panel at the bottom is set to 'Bootstrap 3 Elements' and shows the following options:

- List Properties**
- Unstyled
- Inline
- Show On: All Devices (dropdown menu)

Ordered List

Add a list of items with numbering, where the order does matter. From the element properties you can remove the default styling and also show all list items inline.

1. Lorem ipsum dolor sit amet
2. Consectetur adipiscing elit
3. Integer molestie lorem at massa
4. Facilisis in pretium nisl aliquet
5. Nulla volutpat aliquam velit
6. Faucibus porta lacus fringilla vel
7. Aenean sit amet erat nunc
8. Eget porttitor lorem

The Properties panel at the bottom shows the following settings for the list:

- List Properties**
- Unstyled
- Inline
- Show On: All Devices

Definition List

Add a list of terms, features or anything that needs a definition or explanation. From the element properties you can make the list also horizontal.

Definition lists
A definition list is perfect for defining terms.

Euismod
Vestibulum id ligula porta felis euismod semper eget lacinia odio sem nec elit.
Donec id elit non mi porta gravida at eget metus.

Malesuada porta
Etiam porta sem malesuada magna mollis euismod.

Felis euismod semper eget lacinia
Fusce dapibus, tellus ac cursus commodo, tortor mauris condimentum nibh, ut fermentum massa justo sit amet risus.

Definition List Properties
Horizontal
Show On: All Devices

Tables

Table

Add a table with as many rows and columns as you wish. From the element properties you can choose the table row style and also style the table with borders and rounded corners. You can enable the rows hover state and make it more compact by cutting cell padding in half by checking the condensed mode. Now your table can be also responsive.

#	Product	Payment Taken	Status
1	TB - Monthly	01/04/2012	Default
1	TB - Monthly	01/04/2012	Approved
2	TB - Monthly	02/04/2012	Declined
3	TB - Monthly	03/04/2012	Pending
4	TB - Monthly	04/04/2012	Call in to confirm

The properties panel at the bottom shows the following settings:

- Table Cell Properties:** Style: None
- Table Row Properties:** Style: Success
- Table Properties:**
 - Style: Default
 - Hover:
 - Condensed:
 - Show On: All Devices

Forms

Form

Add a form where your users enter data for processing. From the element properties, the form can also be inline.

Search Form

Add a search field to your forms, where your users will type in keywords to search through the content.

- Menu Bar:** Dw, File, Edit, View, Insert, Modify, Format, Commands, Site, Window, Help, Com
- Address Bar:** index.html* x bootstrap3 - D:\wamp\www\Bootstrap3\index.html
- Source Code:** bootstrap-theme.css, jquery-latest.pack.js, bootstrap.js, bootstrap.css
- Navigation:** Code, Split, Design, Live, Live Code, Inspect, file:///D:/wamp/www/Bootstrap3
- Form Examples:** Six search forms with different button colors: orange, red, blue, light blue, light grey, and green.
- Properties Panel:**
 - Paragraph Properties:** Align (Default), Emphasis (None), Lead (checkbox).
 - Form Properties:** Inline (checkbox checked), Show On (All Devices).
- Code Snippet:** <body> <div.container> <div.row> <div.col-xs-12> <form.form-inline> <p>
- Dimensions:** 1000 x 365

Horizontal Form

In the horizontal form, the labels and input fields are on the same line.

Control Group

Add a simple input field with a label.

Buttons

Button

You can add buttons with different sizes (large, default, small and extra small) and choose one of the predefined lightweight designs. From the element properties you can make a button non-clickable by disabling it or make it fit the cell entirely by width.

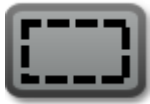

Anchor Button

If you need to use a text link that looks like a button, anchor button element is the right one to choose.

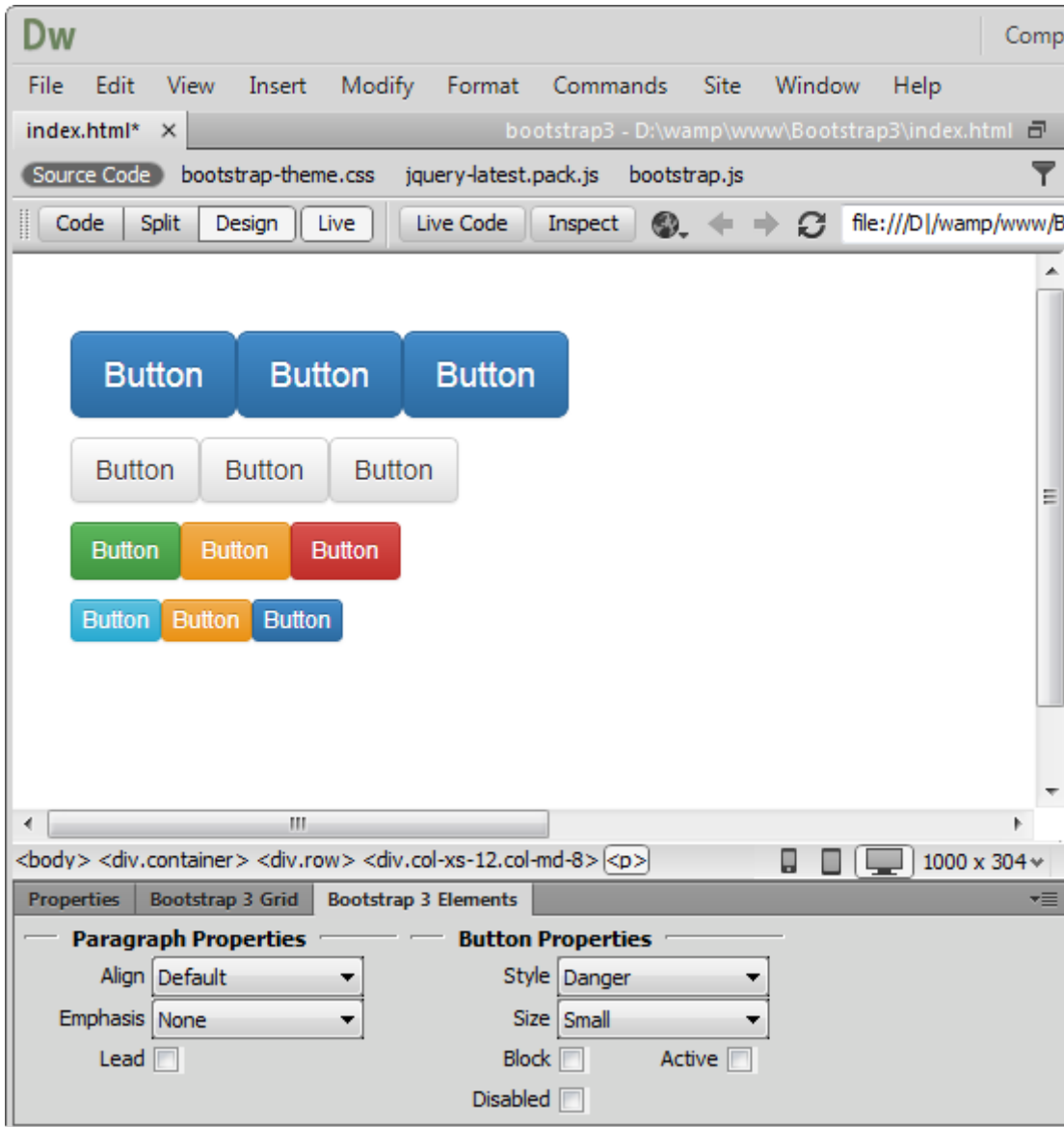

Button with icon

There are 200 icons supplied in the extension that you can use on any button size or design.

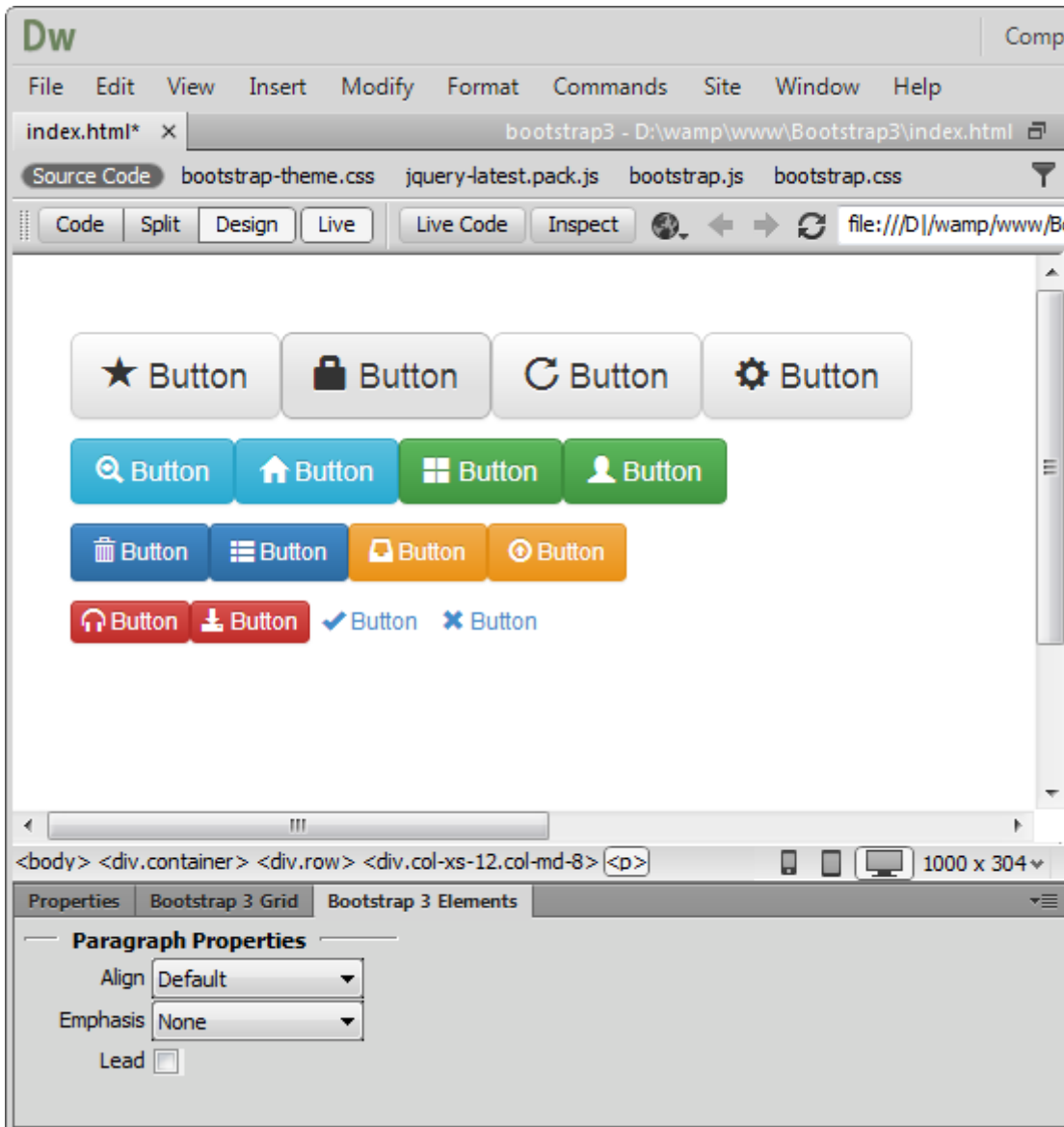

Button group

You can add as many buttons next to each other as you need. They can be with or without styling and icons. The alignment can be horizontal as well as vertical.

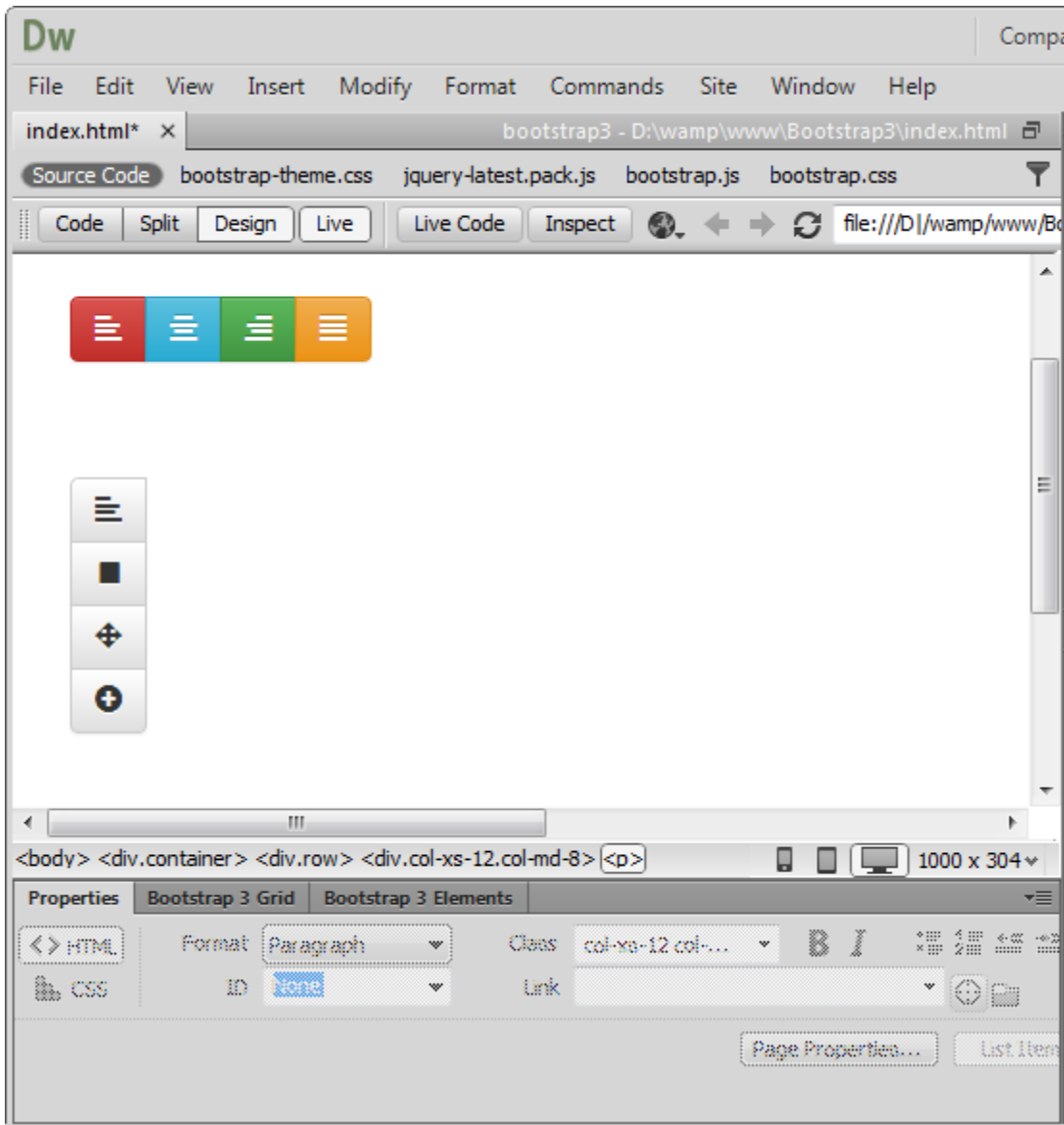

Images

Image

There are 4 styles you can add to the images - default, rounded corners, circle and thumbnail. Also you can set the images to be fully responsive.

Icons

Icons

200 icons in sprite form to be used in buttons, button groups for a toolbar, or prepended form inputs.

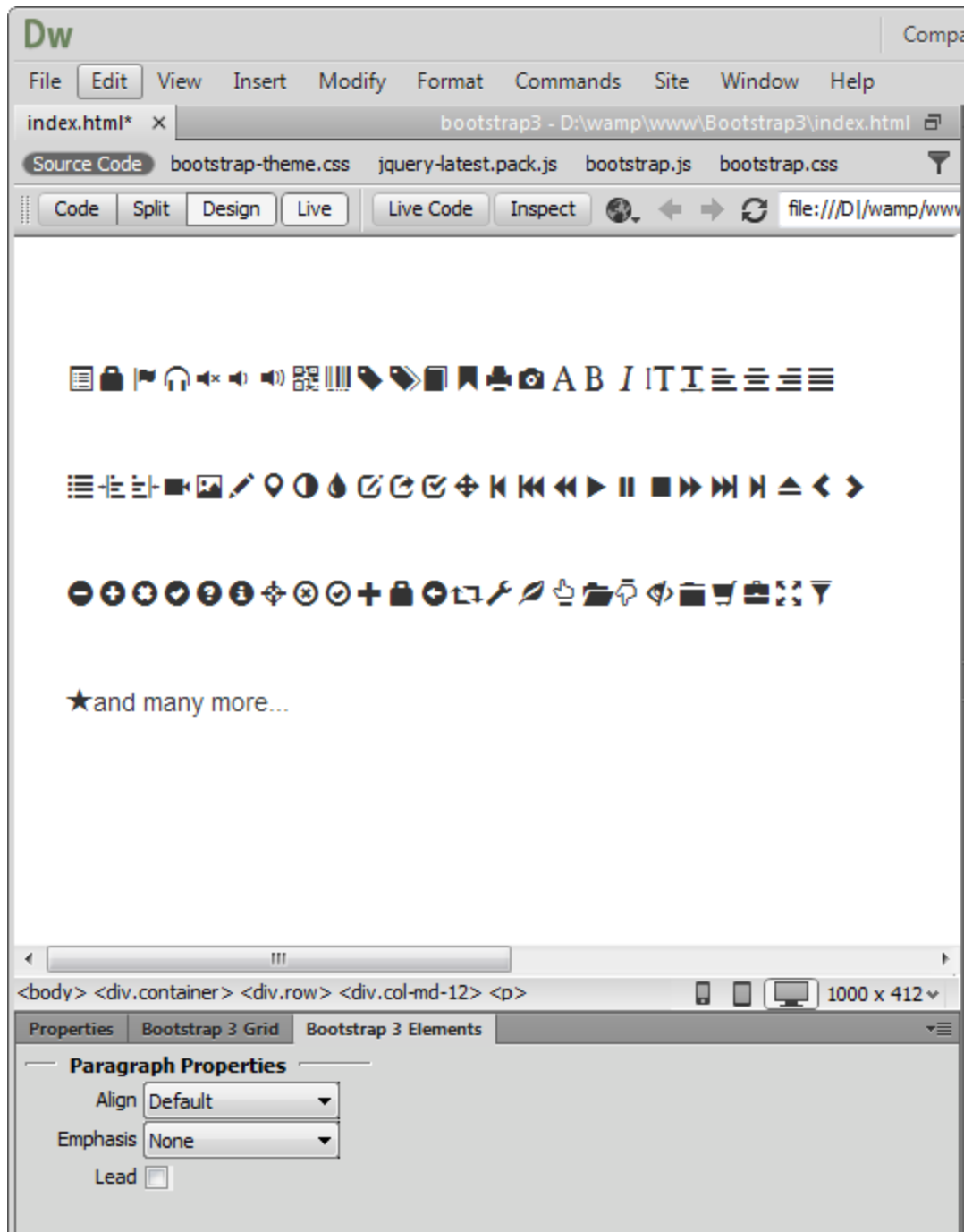

Pagination

Pagination

Add a simple pagination, great for apps and search results. From the element properties you can choose the position and the size of the paginator.

Pager

Quick previous and next links for simple pagination, implementations with light markup and styles. It's great for simple sites like blogs or magazines.

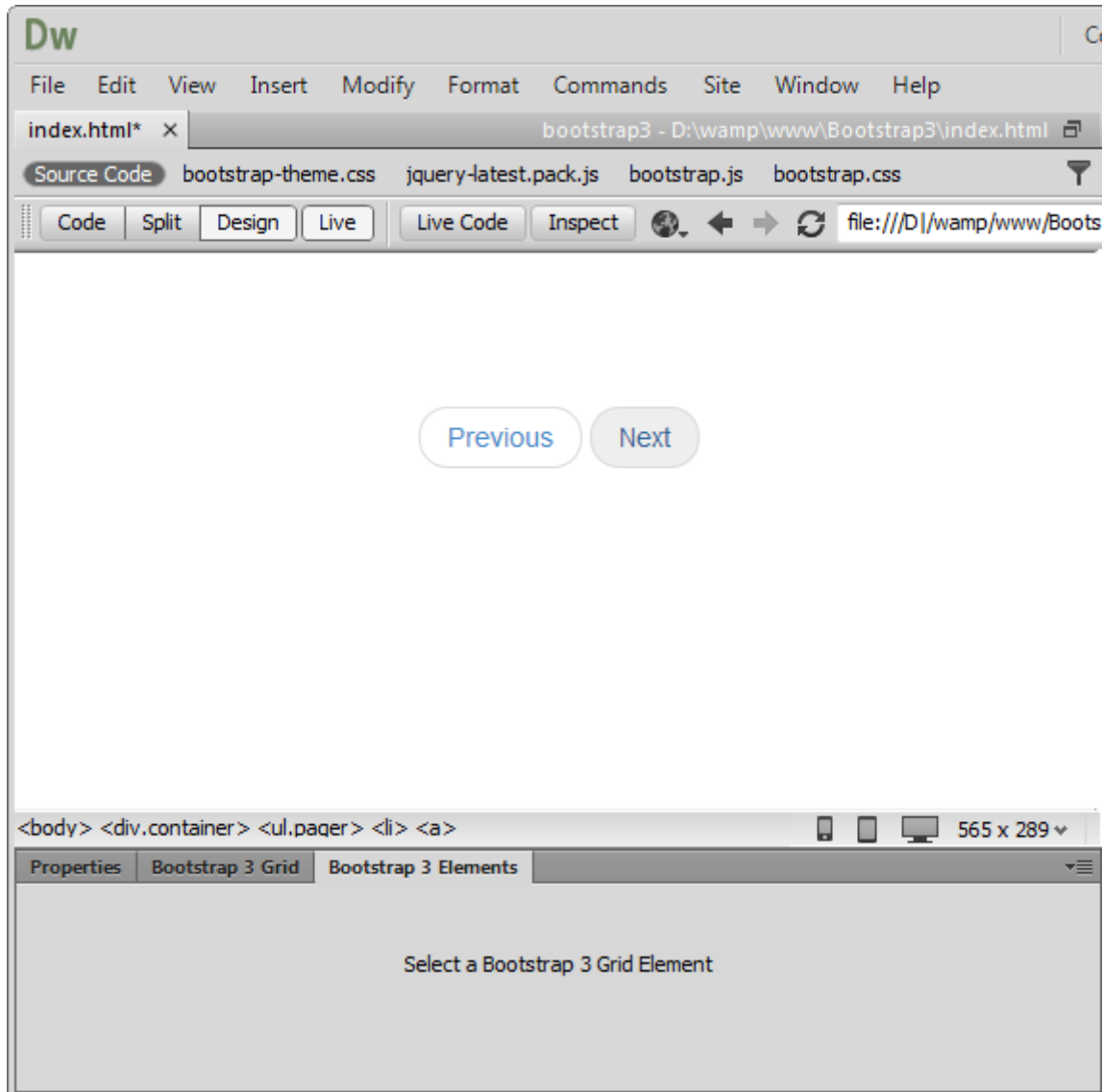

Aligned pager

Quick links for simple pagination aligned to each side.

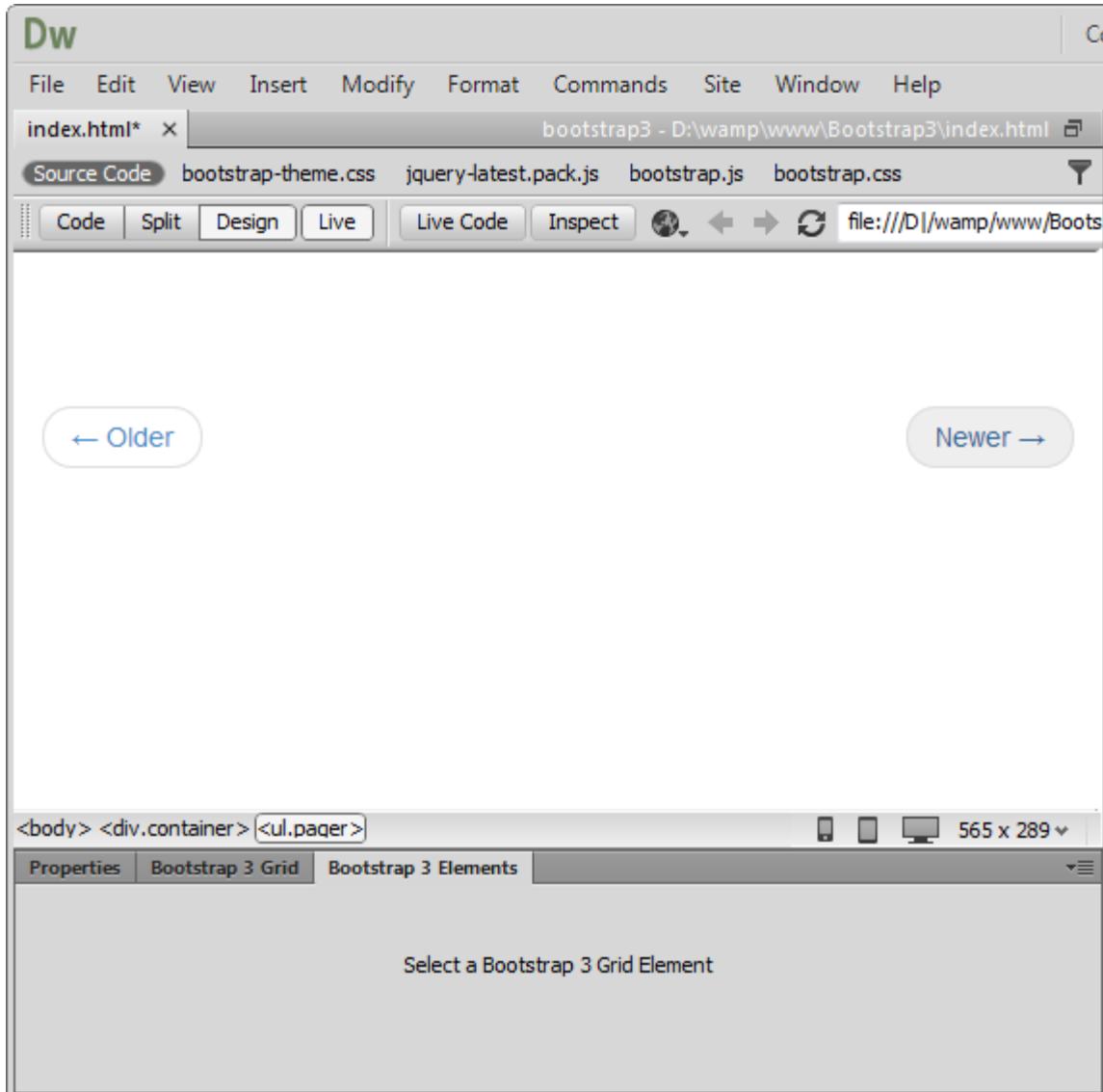

Breadcrumb

Add easy navigation that allows users to keep track of their locations within programs or documents.

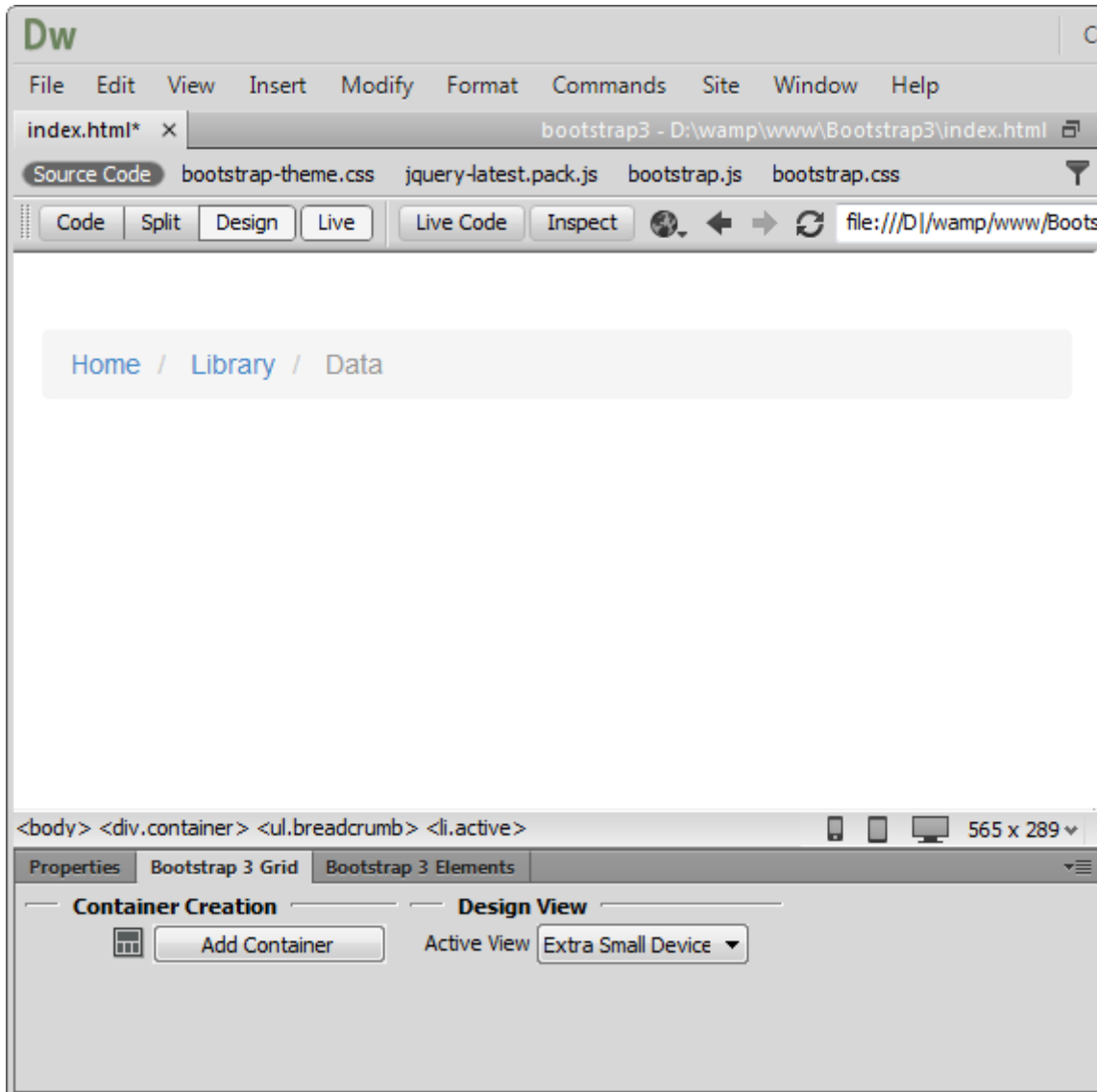

Labels and Badges

Labels

Create eye catching labels and annotate text with inline labels. From the element properties you can style the labels with lightweight designs.

1

Badges

Add small and simple badges for displaying an indicator or count. They're commonly found in email clients or on mobile apps for push notification.

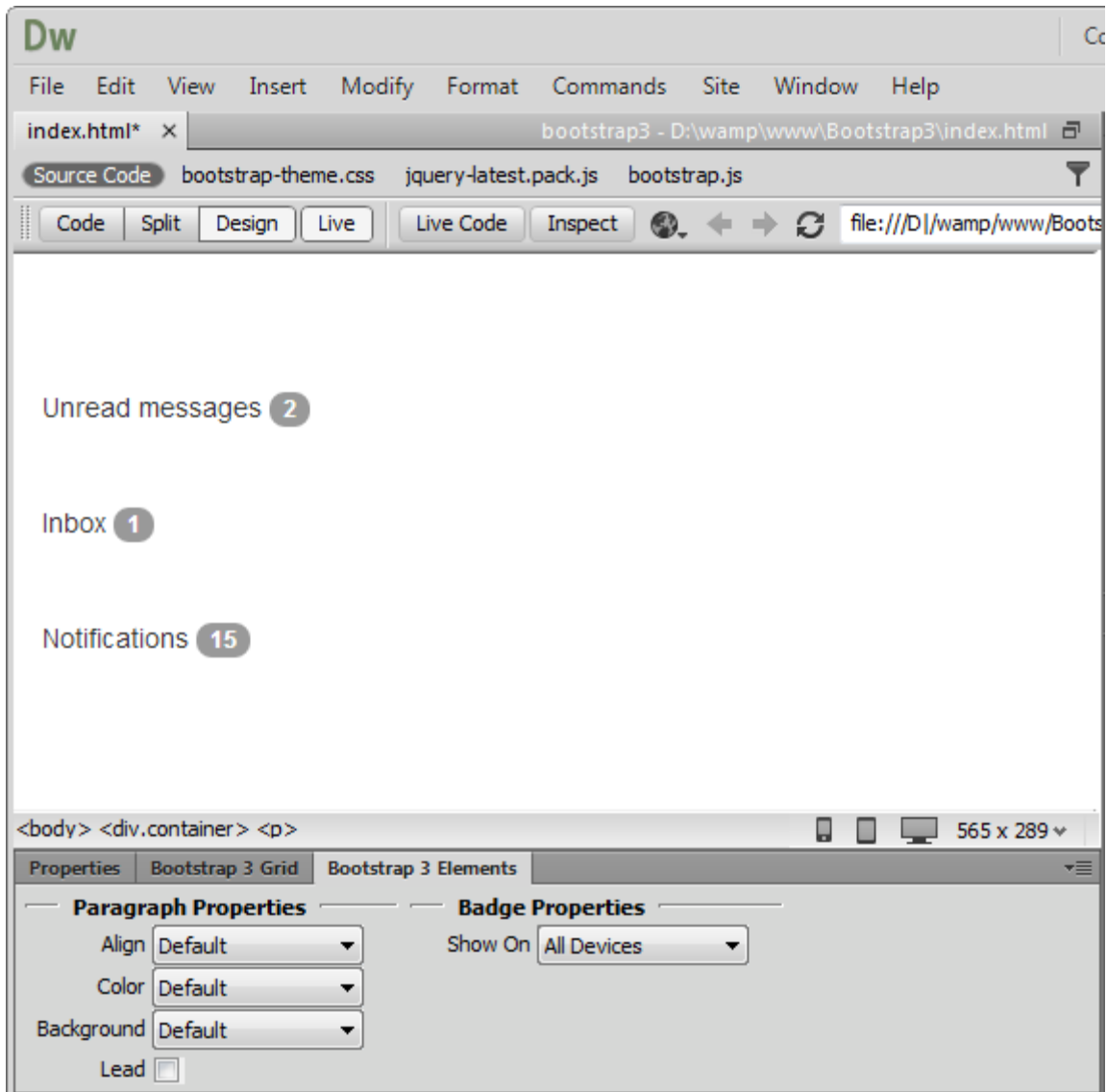

Layouts

Jumbotron

Add a lightweight, flexible component to showcase key content on your site. It works well on marketing and content-heavy sites. From the element properties you can add a simple effect to give it an inset effect with padding and rounded corners.

Hello, world!

This is a template for a simple marketing or informational website. It includes a large callout called the hero unit and three supporting pieces of content. Use it as a starting point to create something more unique.

[Learn more »](#)

The Properties panel at the bottom of the screenshot shows the following settings:

- Paragraph Properties:**
 - Align: Default
 - Color: Default
 - Background: Default
 - Lead:
- Jumbotron Properties:**
 - Well:
 - Show On: All Devices

Page header

Add text that is separated from the main body of text and appears at the top. From the elements properties it can be aligned center, left and right.

Property	Value
Align	Default
Color	Default
Background	Default

Text

Use this element to add content on your page with a header, paragraph and button.

Heading

Donec id elit non mi porta gravida at eget metus. Fusce dapibus, tellus ac cursus commodo, tortor mauris condimentum nibh, ut fermentum massa justo sit amet risus. Etiam porta sem malesuada magna mollis euismod. Donec sed odio dui.

[View details »](#)

The Properties panel at the bottom shows the following settings for the Paragraph Properties:

- Align: Default
- Color: Default
- Background: Default
- Lead:

Thumbnails

Thumbnails

Add grids of photos, videos, products or anything that needs thumbnail display.

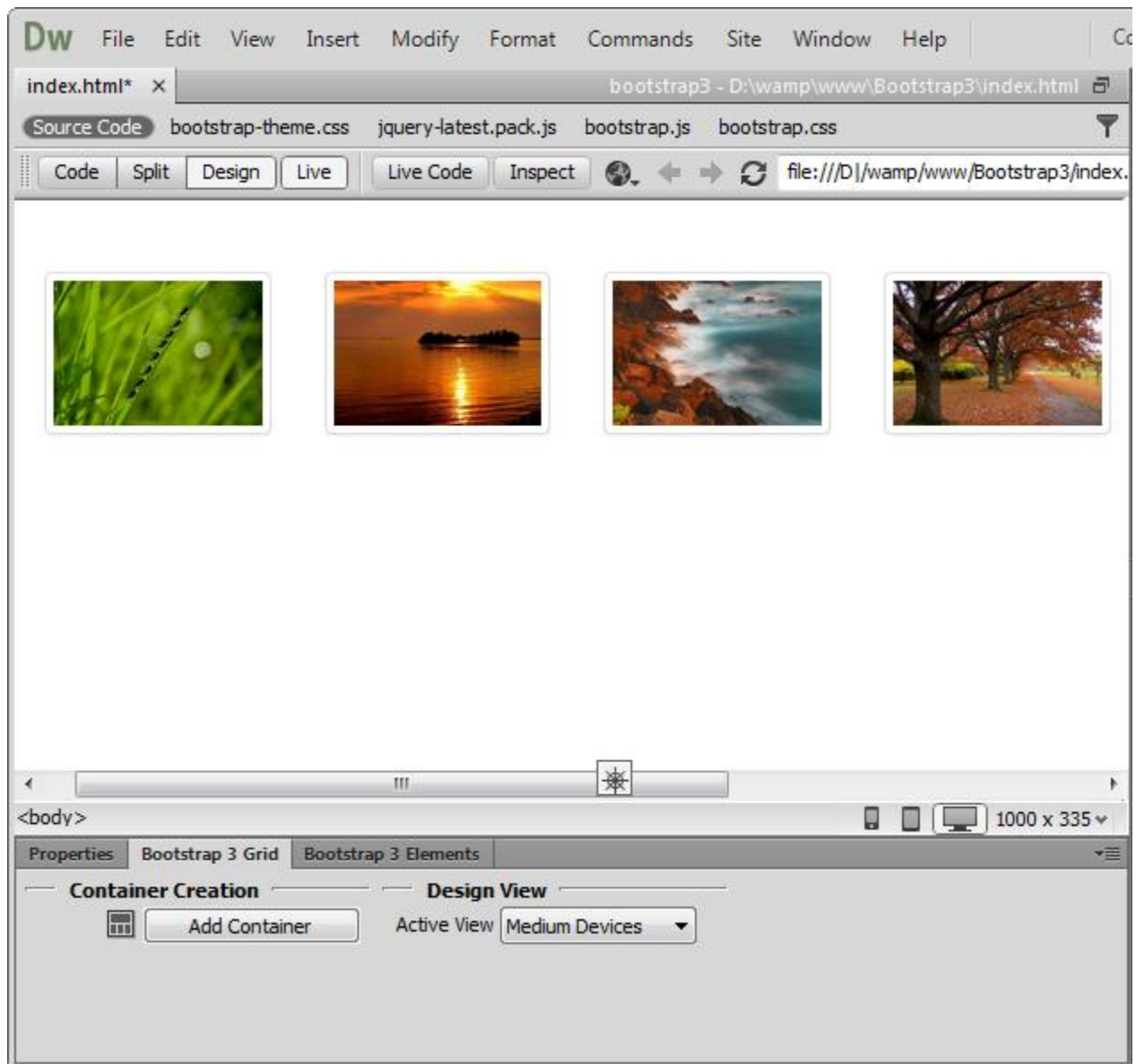

Advanced thumbnails

Add any kind of HTML content like headings, paragraphs, or buttons into thumbnails.

Image Properties

- Style: Thumbnail
- Responsive: Center:
- Show On: All Devices

Progress bars

Progress bar

Visualize the progression of an action with a progress bar. From the element properties you can customize the color and add striped effect. Also you can animate the stripes during process. Note that the animation is not supported in IE9 and below versions as well as in older versions of Firefox. Opera 12 does not support animations.

Stacked progress bar

Put multiple bars into the same progress bar to stack them. From the element properties you can use the same lightweight styles like the one for buttons. Also they can be striped and animated.

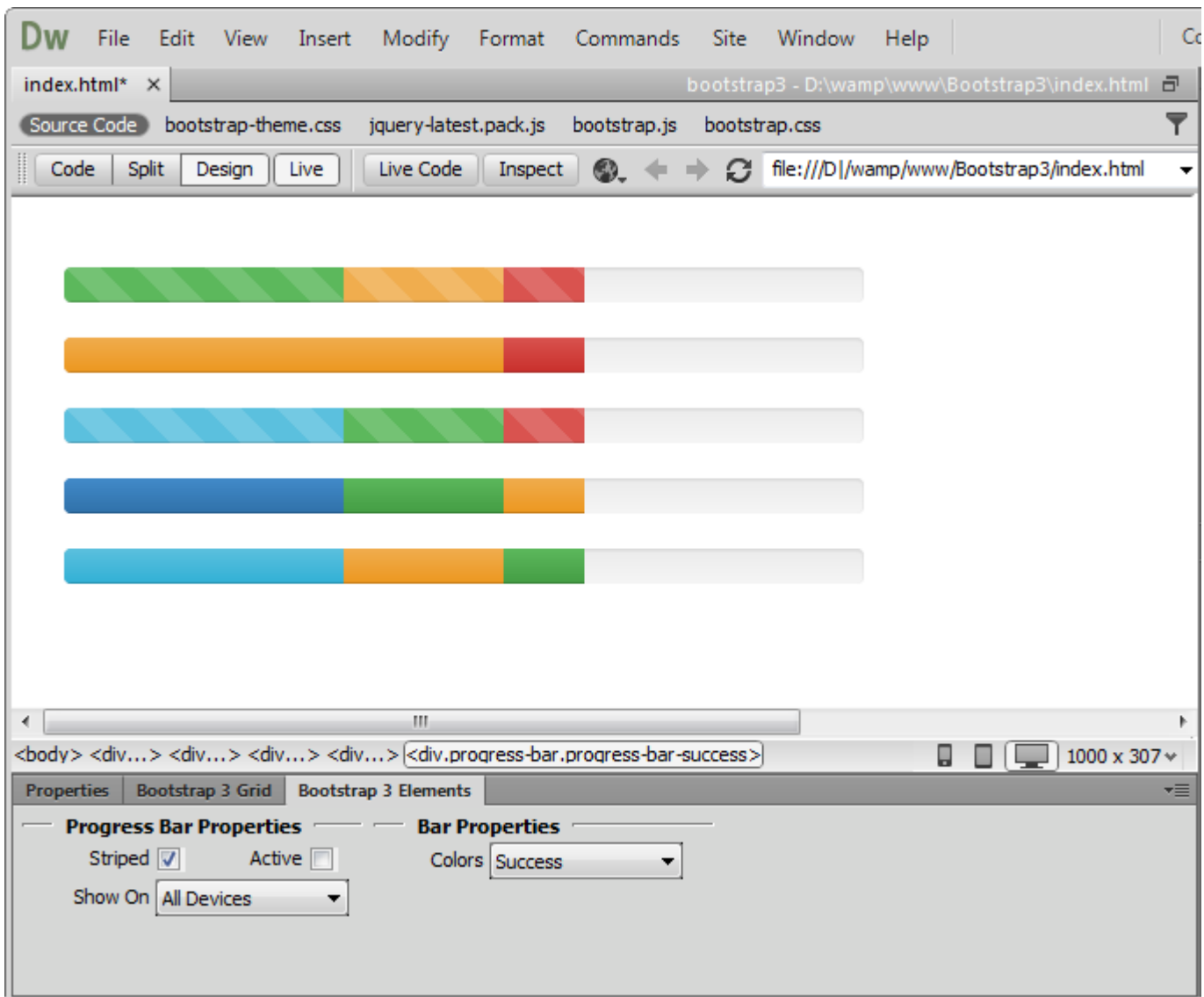

Note: Progress bars use CSS3 transitions and animations to achieve some of their effects. These features are not supported in Internet Explorer 9 and below or older versions of Firefox. Opera 12 does not support animations.

Alerts

Alert

Add a simple text for a basic warning alert message with a close button that can be styled.

- Menu Bar:** File, Edit, View, Insert, Modify, Format, Commands, Site, Window, Help.
- Address Bar:** bootstrap3 - D:\wamp\www\Bootstrap3\index.html
- Source Code:** bootstrap-theme.css, jquery-latest.pack.js, bootstrap.js, bootstrap.css
- Navigation:** Code, Split, Design, Live, Live Code, Inspect, file:///D:/wamp/www/Bootstrap3/index.html
- Alert Messages:**
 - Info:** Heads up! This alert needs your attention, but it's not super important.
 - Success:** Well done! You successfully read this important alert message.
 - Warning:** Warning! Best check yo self, you're not looking too good.
 - Danger:** Oh snap! Change a few things up and try submitting again.
- Developer Tools:**
 - Code:** <body> <div.container> <div.row> <div.col-md-6> <div.alert.alert-info>
 - Properties:** Bootstrap 3 Grid, Bootstrap 3 Elements
 - Alert Properties:**
 - Style: Info
 - Show On: All Devices

Alert Block

Add a longer warning alert message with description and close button.

Media

Media object

Float a media object (images, video, audio) to the left or right of a content block.

Media heading
 Cras sit amet nibh libero, in gravida nulla. Nulla vel metus scelerisque ante sollicitudin commodo. Cras purus odio, vestibulum in vulputate at, tempus viverra turpis. Fusce condimentum nunc ac nisi vulputate fringilla. Donec lacinia congue felis in faucibus.

Media heading
 Cras sit amet nibh libero, in gravida nulla. Nulla vel metus scelerisque ante sollicitudin commodo. Cras purus odio, vestibulum in vulputate at, tempus viverra turpis. Fusce condimentum nunc ac nisi vulputate fringilla. Donec lacinia congue felis in faucibus.

Media heading
 Cras sit amet nibh libero, in gravida nulla. Nulla vel metus scelerisque ante sollicitudin commodo. Cras purus odio, vestibulum in vulputate at, tempus viverra turpis.

The browser's properties panel shows the following settings for the selected element:

- Text Properties
 - Align: Default
 - Color: Default
 - Background: Default

Media list

You can use media inside list, which is useful for comment threads or articles lists.

- Media heading**: Accompanied by a green leaf image. Text: "Cras sit amet nibh libero, in gravida nulla. Nulla vel metus scelerisque ante sollicitudin commodo. Cras purus odio, vestibulum in vulputate at, tempus viverra turpis."
- Nested media heading**: Accompanied by a sunset image. Text: "Cras sit amet nibh libero, in gravida nulla. Nulla vel metus scelerisque ante sollicitudin commodo. Cras purus odio, vestibulum in vulputate at, tempus viverra turpis."
- Nested media heading**: Accompanied by a circular image of a landscape. Text: "Cras sit amet nibh libero, in gravida nulla. Nulla vel metus scelerisque ante sollicitudin commodo. Cras purus odio, vestibulum in vulputate at, tempus viverra turpis."
- Nested media heading**: Accompanied by a tree image. Text: "Cras sit amet nibh libero, in gravida nulla. Nulla vel metus scelerisque ante sollicitudin commodo. Cras purus odio, vestibulum in vulputate at, tempus viverra turpis."

The browser's properties panel at the bottom shows the following settings:

- Text Properties**
 - Align: Default
 - Color: Default
 - Background: Default

List Group

List Group

List groups are a flexible and powerful component for displaying not only simple lists of elements, but complex ones with custom content. You can also add badges to any list group item and it will automatically be positioned on the right.

- Browser: Chrome (file:///D:/wamp/www/Bootstrap3/index.html)
- Source Code: bootstrap-theme.css, jquery-latest.pack.js, bootstrap.js, bootstrap.css
- Code Editor: Code, Split, Design, Live, Live Code, Inspect
- Main Content: A list group with five items:
 - Cras justo odio
 - Dapibus ac facilisis in
 - Morbi leo risus
 - Porta ac consectetur ac
 - Vestibulum at eros
- Bottom Panel: Bootstrap 3 Elements, List Group Properties, Show On: All Devices

Panels

Panels

You can put your content within panels to save space on your layout. Easily, you can add headings and make a panel more meaningful to a particular context by adding a background color.

Video: Accessing DMXzone Bootstrap 3 Elements

With this [movie](#) we will show you how to access [DMXzone Bootstrap 3 Elements](#) and Bootstrap Elements Inspector Floating Panel.

Video: Using DMXzone Bootstrap 3 Typography Elements

With this [movie](#) we will show you the Typography options included in [DMXzone Bootstrap 3 Elements](#).

Video: Using DMXzone Bootstrap 3 Table Elements

With this [movie](#) we will show you how to use table elements included in [DMXzone Bootstrap 3 Elements](#).

Video: Using DMXzone Bootstrap 3 List Group and Panel Elements

With this [movie](#) we will show you how to use the list group and panel elements included in [DMXzone Bootstrap 3 Elements](#).

Video: Using DMXzone Bootstrap 3 Thumbnails and Label Elements

With this [movie](#) we will show you how to use the thumbnail and label elements included in [DMXzone Bootstrap Elements](#).

Video: Using DMXzone Bootstrap 3 Button Elements

With this [movie](#) we will show you how to use the button elements included in [DMXzone Bootstrap Elements](#).