

Folder View 2 Manual

Index

Folder View 2 Manual	1
Index	2
About FolderView	3
Features in Detail	4
Before you begin	10
Installing the extension	10
The Basics: Creating a Basic Folder Listing	11
Introduction	11
Building the Listing	11
The Basics: Editing the Folders and Their Properties	19
Introduction	19
Changing the Folders	19
Advanced: Editing the Field with the Property Inspector	26
Introduction	26
The Property Inspector	26
Advanced: Multiple Folder Views	32
Introduction	32
Building the page	32
Advanced: Attaching Behaviors to Folder View	34
Introduction	34
Video: Using the Folder View 2 Behavior Connector	39
Video: List Server Files with Folder View 2	39

About FolderView

Create cool listings like folders, categories and thumbnails with web 2.0 style icons. Apply amazing expanding effects for the greatest user experience. Choose from one of the many included designs in the library.

Forget about boring bullet listings that you see on those pages with that 90's look. Use the new great looking and space preserving animated displays of FolderView. Use it for vertical menus, categories, product listings, portfolio listings, media catalogs and countless other applications whenever you need to show a categorized view of many items.

Edit everything visually in the design view of Dreamweaver, like you are editing a normal list of items, no coding is required while it is still as easy to edit as any other list items.

Features in Detail

- **Amazing Folder Views**

Create cool listings using one of the many styles.

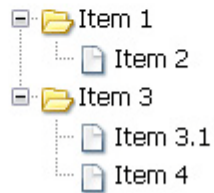
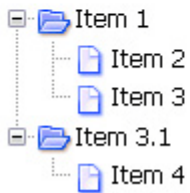
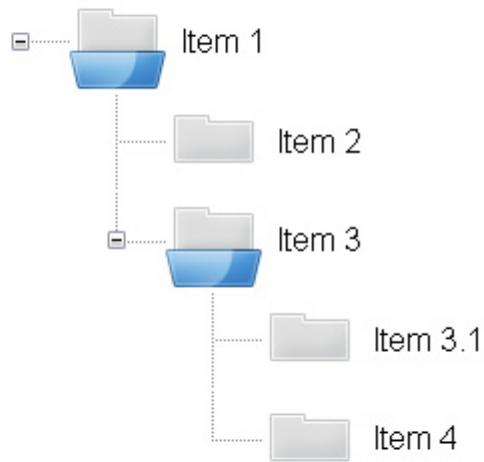
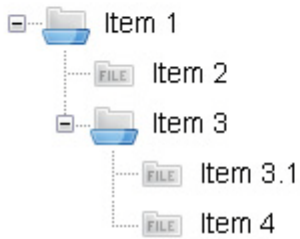
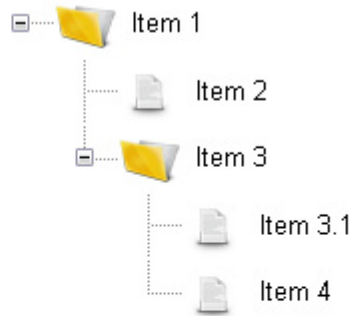
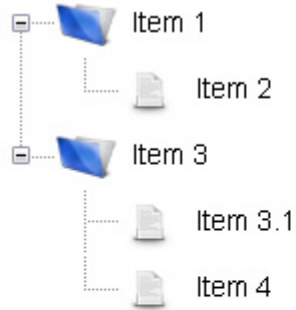

- You can have listings of any folder or file within your site, and even your whole system!

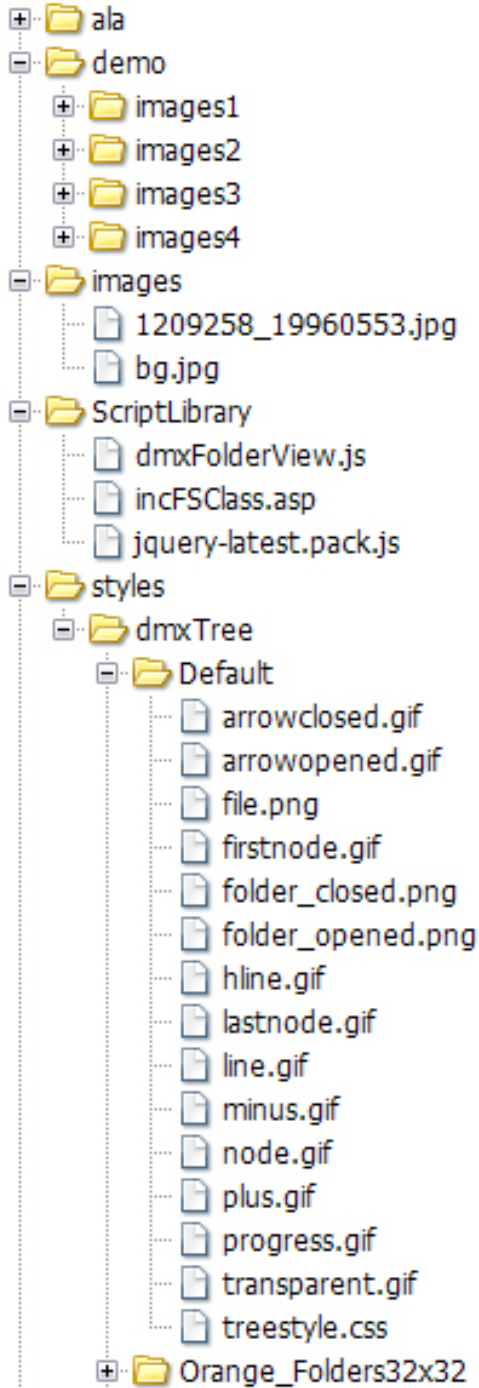

- **Live Preview and visually edit in Dreamweaver**
Preview your designs in the design view of Dreamweaver. Edit everything visually in the design view of Dreamweaver, like you are editing a normal list of items, no coding is required while it is still as easy to edit as any other list items.

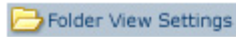

Programs

Documents

Links

- **Choose from the many Styles and Icons**

This extension comes with an extensive collection of icons that will be updated regularly. You can even apply your own style using your own images.

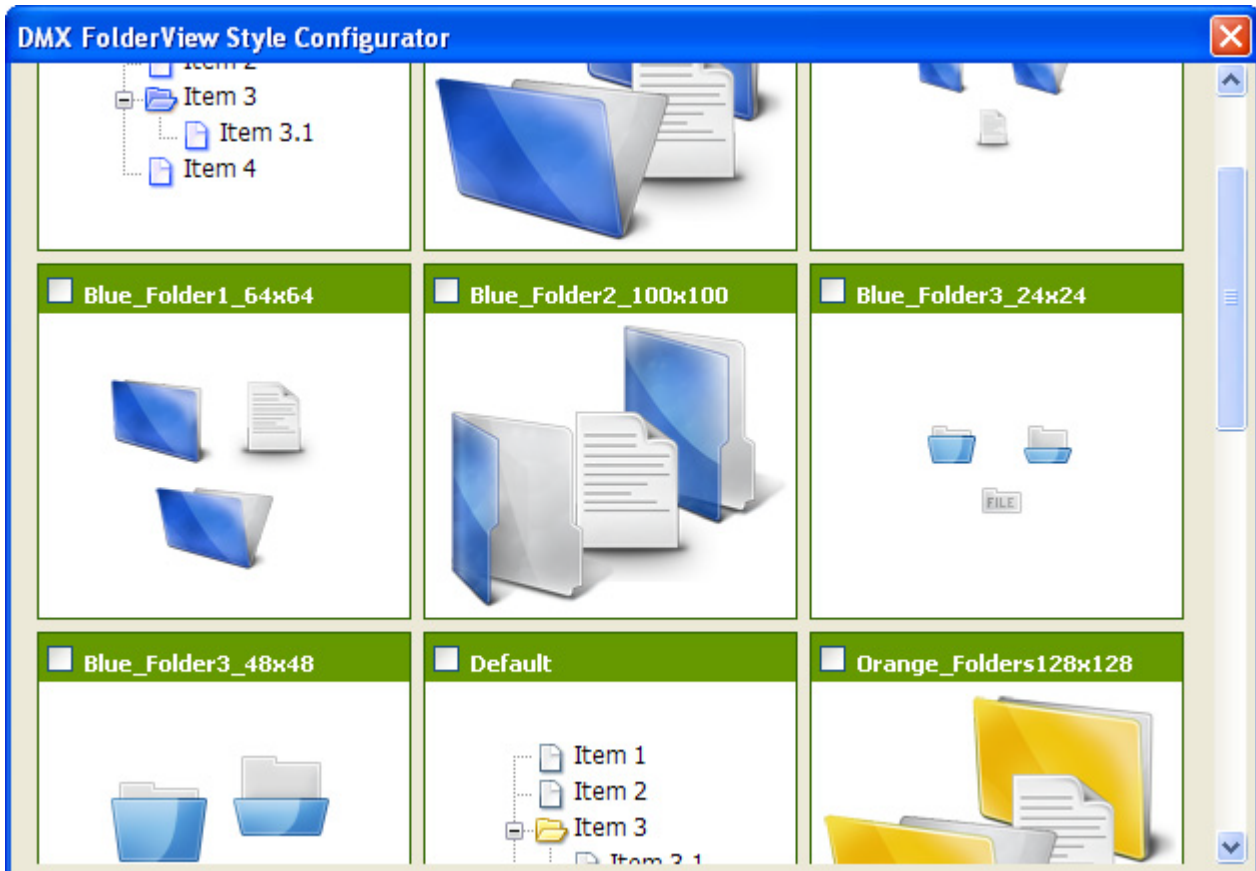

- **Cool Effects**

Apply cool slide and fade effects for collapsing and expanding folders.

- **Web standards based**

FolderView complies with the latest web standards of the W3C

- **JavaScript Unobtrusive**

Even if your users don't use JavaScript, they can still use the FolderView extension as they will see a normal bullet list (optionally with structure).

- **Integrated in Dreamweaver**
Interactive dialog in Dreamweaver with all the options you'll need, including a cool preview field;

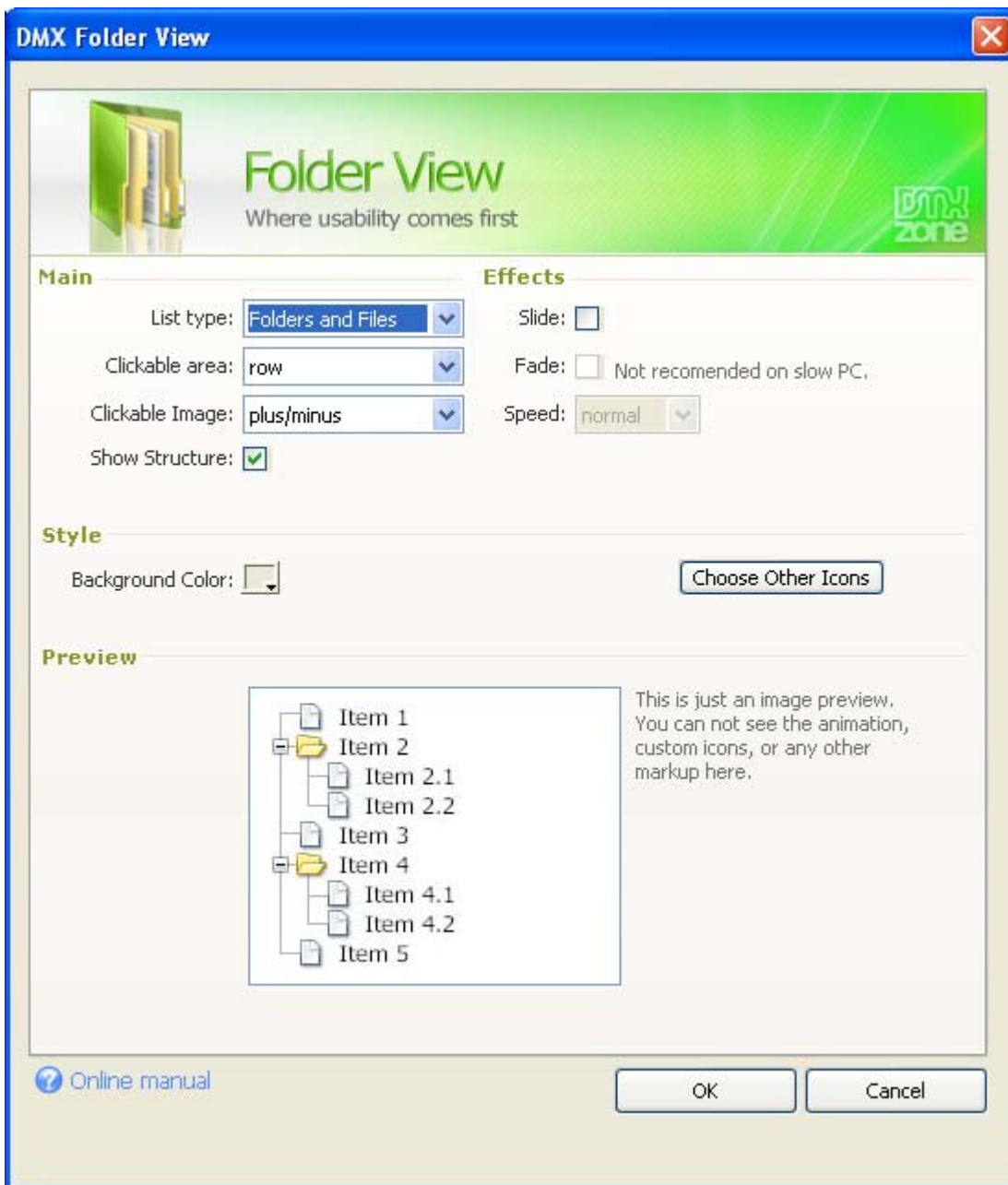

- **Edit your FolderView properties with the property inspector in Dreamweaver.**
Now you can attach behaviours, set your folder, filter your view and more!

PROPERTIES

Animation:

Bullet: plus/minus Clickable area: row Folder: ./styles/iPod/_notes/  

Id: FolderView Structure: Toolbar: List: All 

Speed: normal  Slide: Fade: [Request Arguments](#)

Style: Background:  [Style template](#) Icons: Behaviors: 

Before you begin

Make sure to setup your site in Dreamweaver first before creating a page, if you don't know how to do this please [read this](#).

Installing the extension

Read the tutorial at <http://www.dmxzone.com/go?4671>

Login, download the product, and lookup your serial at <http://www.dmxzone.com/myZone.asp?Section=purchases>

Get the latest extension manager 1.8 from Adobe at http://www.adobe.com/exchange/em_download/

Open the .mxp file (the extension manager should startup) and install the extension.

If you experience problems please read the FAQ at <http://www.dmxzone.com/index.asp?Typeld=7&CatId=687> before contacting support.

The Basics: Creating a Basic Folder Listing

Introduction

In this chapter we'll create a basic listing that will look this:

Building the Listing

1. **Create a new HTML page**
Create a new or open an existing HTML page and save the page.
2. **Applying the extension**
Choose the  icon from the DMXzone object bar to apply the extension, the following popup appears:

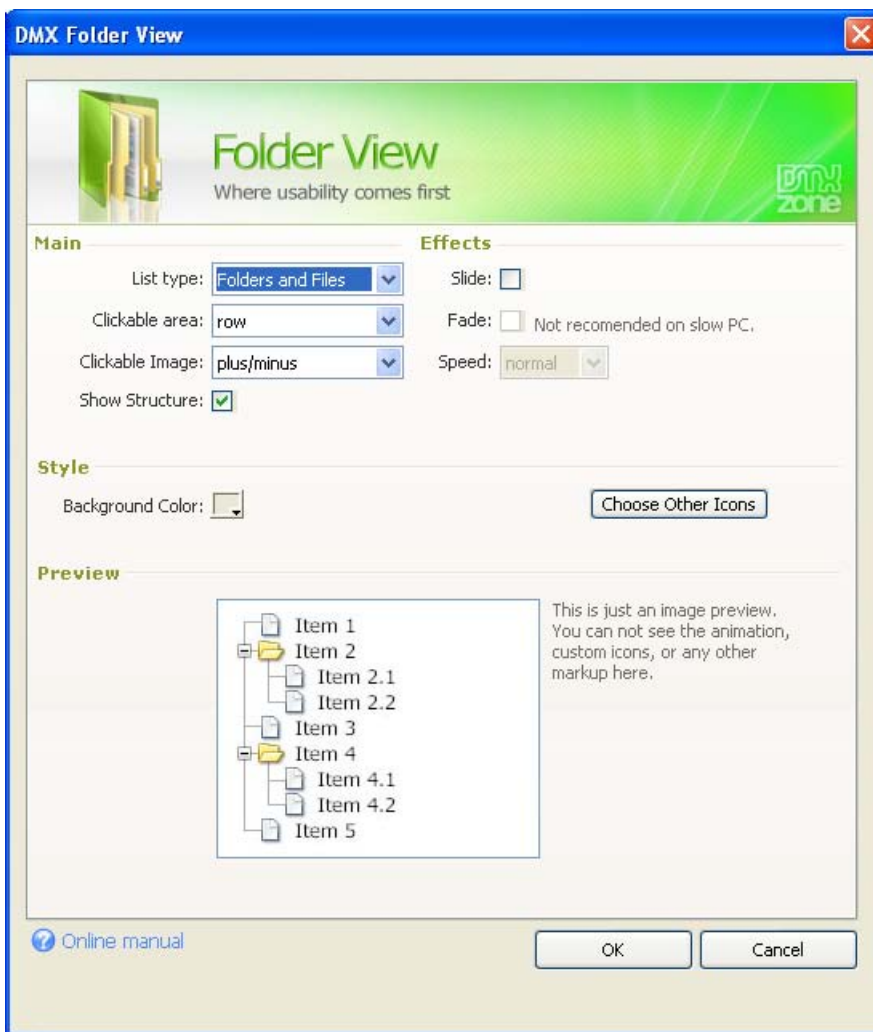

3. Setting the Main Options

List type determines what sort of list you want to display, you can set it to **Normal**, **Bullet Images** or **Folders and Files**. We select **Folders and Files**.

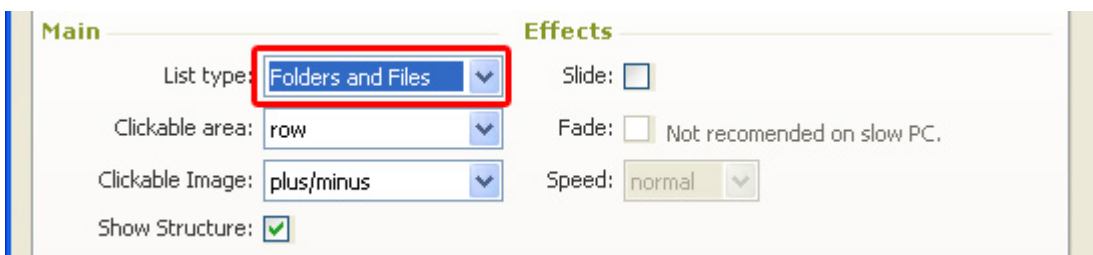

Clickable area lets you configure what part of your list is clickable. You can set it to **Row** or **Bullet Images**. We set it to **row**.

Main	Effects
List type: <input type="text" value="Folders and Files"/>	Slide: <input type="checkbox"/>
Clickable area: <input type="text" value="row"/>	Fade: <input type="checkbox"/> Not recommended on slow PC.
Clickable Image: <input type="text" value="plus/minus"/>	Speed: <input type="text" value="normal"/>
Show Structure: <input checked="" type="checkbox"/>	

Clickable Image sets the image that is used in front of your expandable root folders. You can set it to **plus/minus** or **down/right** arrow. We select **plus/minus**.

Main	Effects
List type: <input type="text" value="Folders and Files"/>	Slide: <input type="checkbox"/>
Clickable area: <input type="text" value="row"/>	Fade: <input type="checkbox"/> Not recommended on slow PC.
Clickable Image: <input type="text" value="plus/minus"/>	Speed: <input type="text" value="normal"/>
Show Structure: <input checked="" type="checkbox"/>	

When enabled **Show Structure** shows the structure of the folders by using lines in front of them, if you disable this option, it only shows the structure with indents. We enable the **Show Structure** option.

Main	Effects
List type: <input type="text" value="Folders and Files"/>	Slide: <input type="checkbox"/>
Clickable area: <input type="text" value="row"/>	Fade: <input type="checkbox"/> Not recommended on slow PC.
Clickable Image: <input type="text" value="plus/minus"/>	Speed: <input type="text" value="normal"/>
Show Structure: <input checked="" type="checkbox"/>	

4. Configuring Effects

When enabled, the **Slide** option adds an animated slide effect to the expanding and collapsing of your folders. We enable it as it gives a nice touch to your folders.

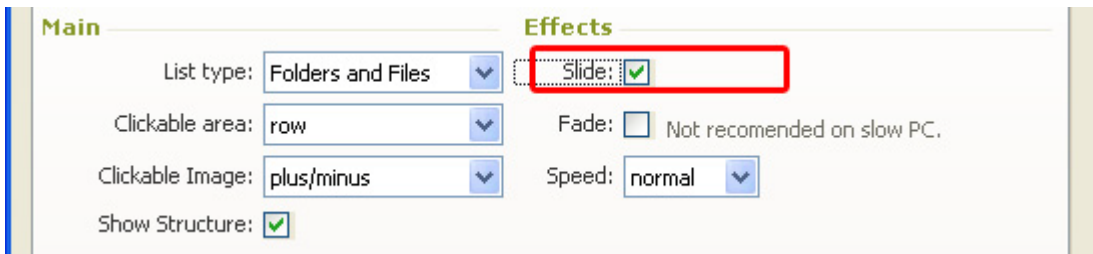

The **Fade** option makes your icons transparent when you collapse them and makes them fade in again when you expand your folders. We enable the **Fade** option for a stylish effect. Make sure you've enabled the **Slide** option before enabling this option.

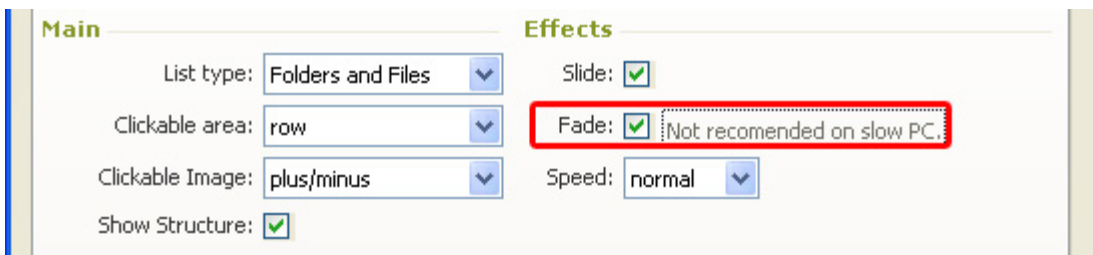

Speed sets the expand and collapse speed of your folders. We set the **Speed** to **normal**.

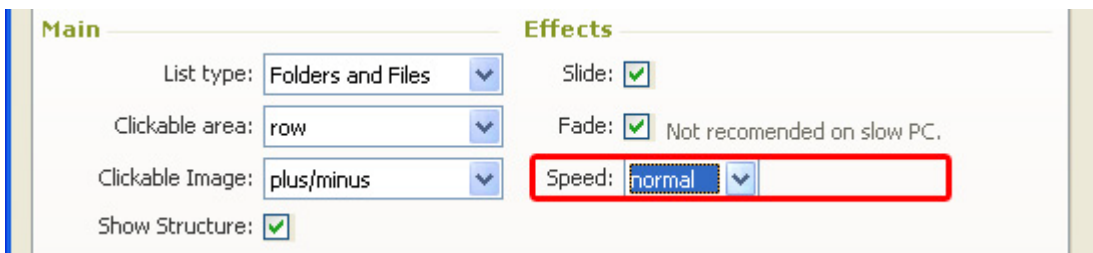

5. Setting the Style Options

Background color lets you change the color of your canvas. The **Choose Other Icons** options let's you choose different styles.

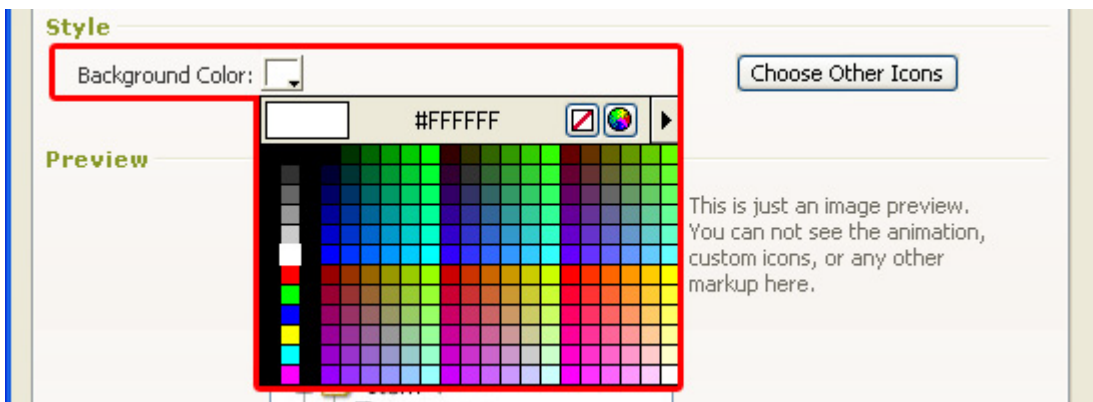

Press the **Choose Other Icons** option to select a folder style.

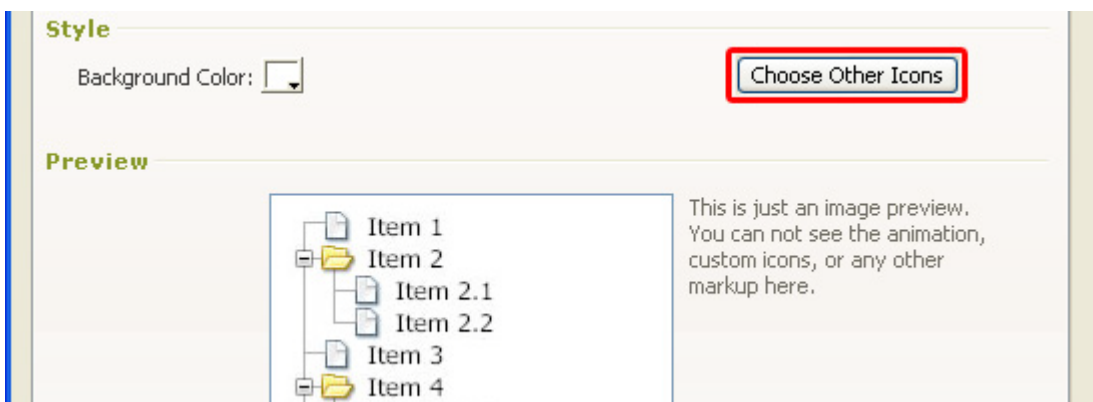

A popup appears, we select the **Blue_Folder2_100x100** style.

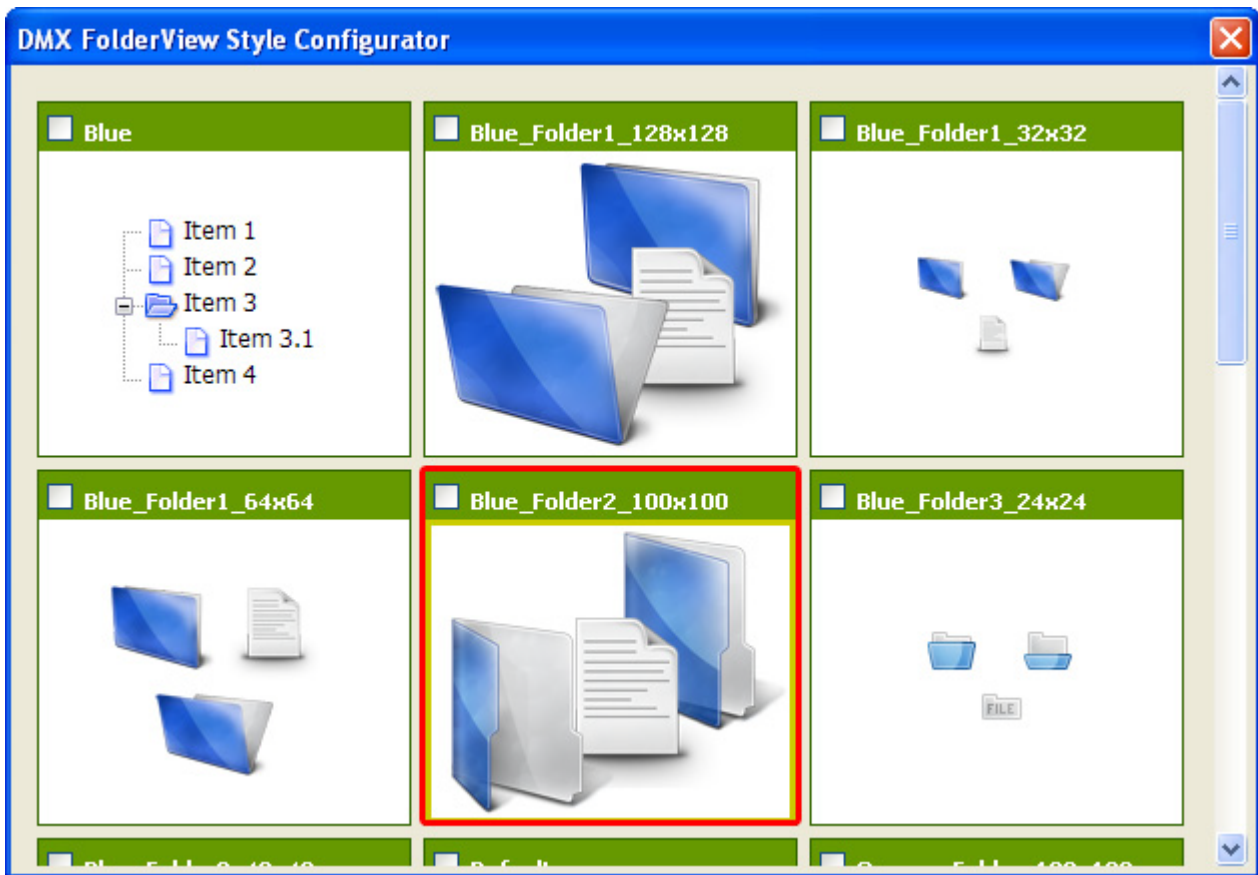

Press **OK** to apply the properties (a progress bar might appear).

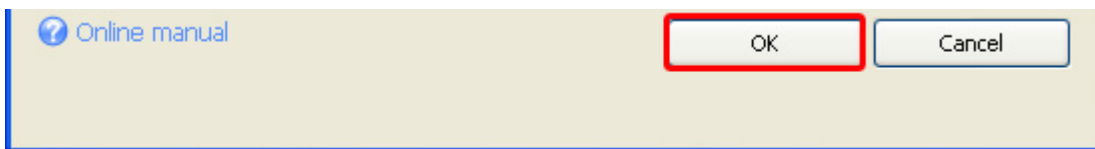

The **Assets manager** appears, select **Upload All** to upload the files to your server.

Press F12 to preview and **save**. That's it you've created **your own FolderView!**

The preview in your design view might deviate from the view in your browser, so always test in your browser. The result should look similar to the screenshot below.

The Basics: Editing the Folders and Their Properties

Introduction

In this chapter we're going to edit the properties of the FolderView listing using the design view of Dreamweaver.

Changing the Folders

1. Editing the folder text

Since the folders are simple list items that have been customised using CSS and images, you can treat them like any other list (for instance a bullet list). Select the text in the design view and just type over it.

We'll create the following Listing:

 Folder View Settings

Programs

Documents

Links

DMXzone

FLzone

2. Adding and Removing Folders

Position the cursor after the folder, and press enter to insert a new folder above it. We place the cursor after the first folder and press enter, the result will be as displayed below;

 Folder View Settings

Programs

Documents

Links

To Remove a folder, just select the text from right to left, and press backspace twice. We don't remove the first folder again.

 Folder View Settings

Programs

Documents

Links

3. Adding structure (indenting)

Position the cursor in on the right side of a folder icon and press the Text Outdent  or Text Indent  button to move it one position higher or lower in the hierarchy. We'll place the cursor after the FLzone folder icon and press Text Indent . The result will be as follows;

 Folder View Settings

Programs

Documents

Links

DMXzone

FLzone

Replacing Icons

Position the cursor in on the right side of a folder icon and select Insert -> Image (CTRL+ALT+I or Command+Option+I). The design view will position the image next to the folder but when you publish, you'll see that the folder image is removed and your custom image is used.

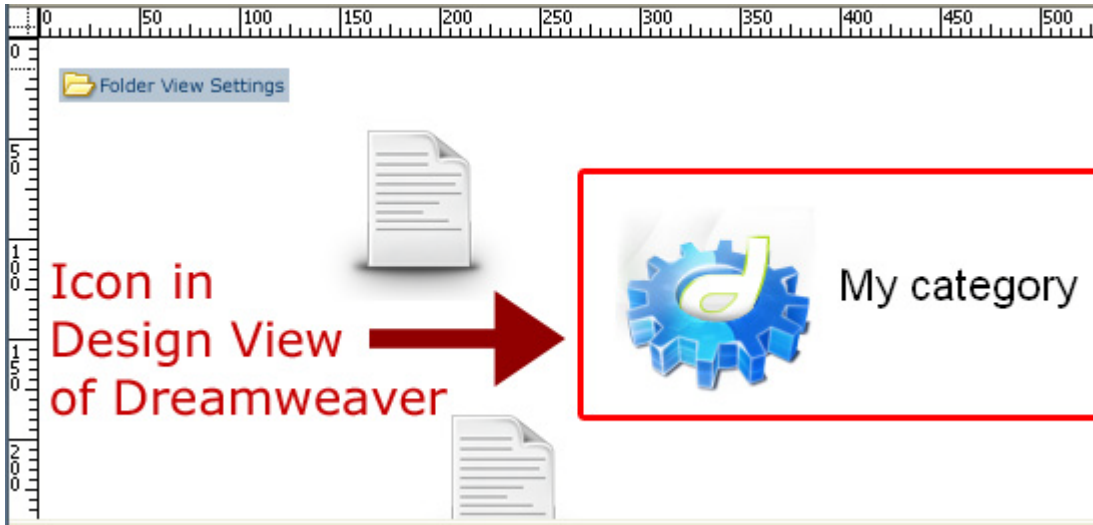

Custom Icon in Design View of Dreamweaver

Custom Icon in the Browser

4. Adding links

Adding links works exactly the same way as with normal list items. Select the text on the right side of your folders to add a link and enter or select the link in the **Link** field of your property inspector.

5. Coloured and Transparent backgrounds

If you have a colored or transparent background, you need to disable the **Structure** option and select the  **Folder View Settings** then select the **Background** property and choose to set the background colour of your FolderView to transparent.

Advanced: Editing the Field with the Property Inspector

Introduction

In this chapter we're going to edit the properties of the FolderView listing using the property inspector of Dreamweaver. Click on  Folder View Settings in your design view to display the properties of the listing. Below is a screenshot of the property inspector.

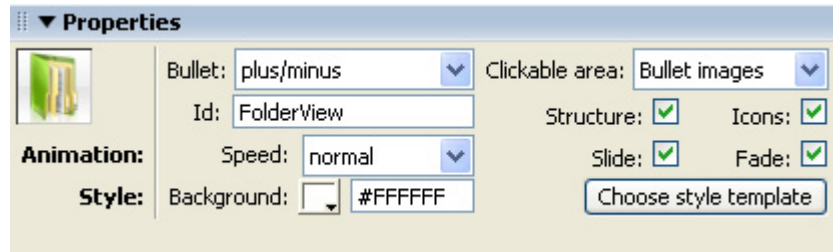

We'll create the following FolderView:

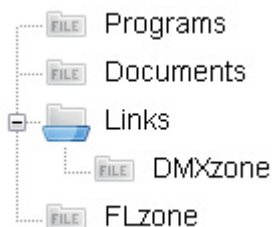

The Property Inspector

1. Setting Bullet option

Bullet sets the image that is used in front of your expandable root folders. You can set it to **none**, **plus/minus** or **down/right arrow**. We'll leave this option to **plus/minus**.

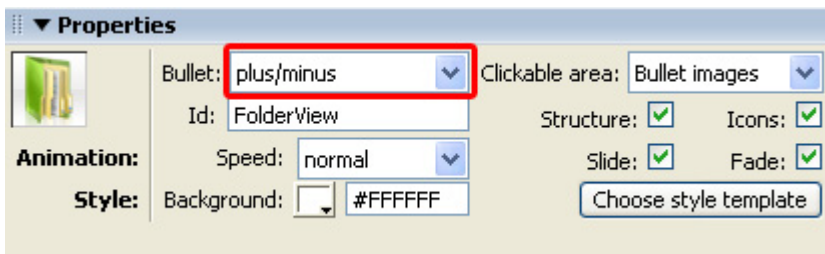

2. Configuring the Clickable area

This option lets you configure what part of your list is clickable. You can set it to **Row** or **Bullet Images**. We'll set it to **Row**, when you test in your clickable area has increased to the entire row.

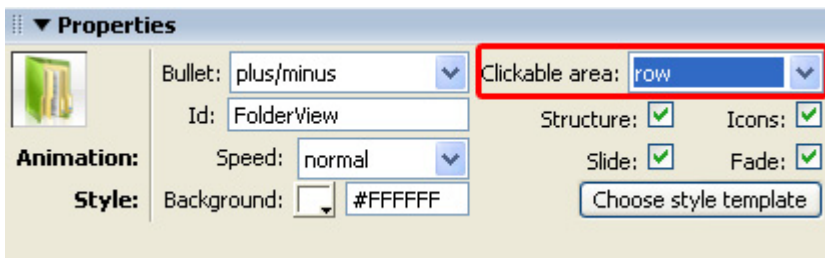

3. Identifying your FolderView

ID is used to identify the field, make sure it is unique for every field you use, we'll set it to **ListingOne** so we can identify it later.

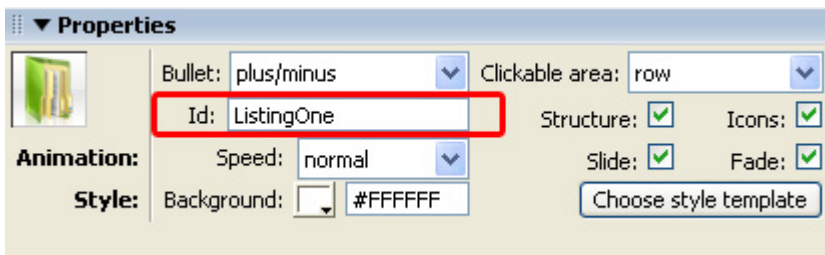

4. Creating structure

When enabled **Show Structure** shows the structure of the folders by using lines in front of them, if you disable this option, it only show the structure with indents. We leave the **Show Structure** option enabled.

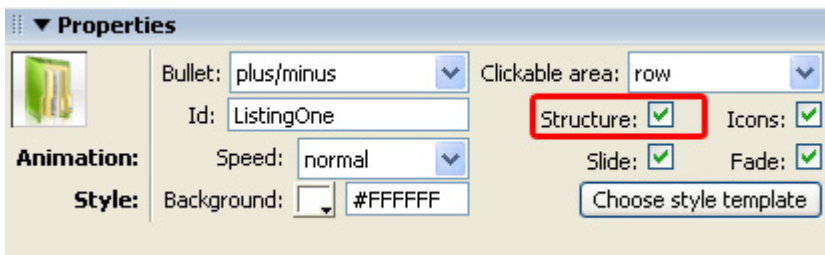

5. Enabling and Disabling Folder Options

The **Icons** option removes your folder images, we'll leave it checked.

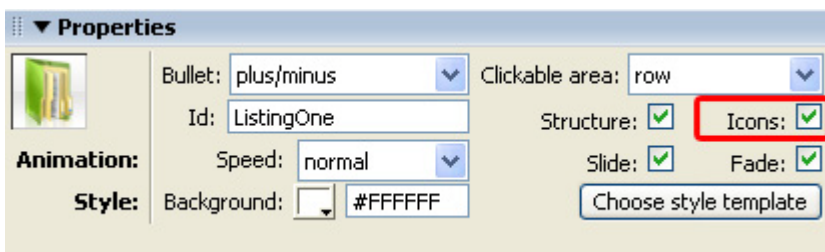

6. Animation Speed

Speed sets the expand and collapse speed of your folders. We set the **Speed** to **normal**.

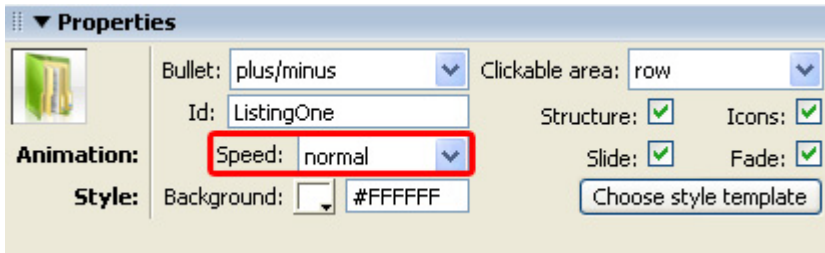

7. Configuring Effects

When enabled, the **Slide** option adds an animated slide effect to the expanding and collapsing of your folders. Leave it enabled as it gives a nice touch to your folders.

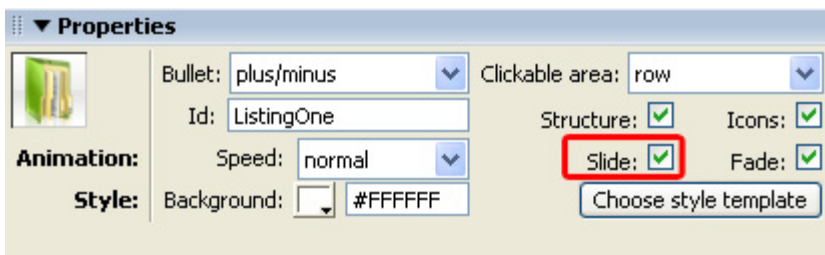

The **Fade** option makes your icons transparent when you collapse them and makes them fade in again when you expand your folders. We enable the **Fade** option for a stylish effect. Make sure you've enabled the **Slide** option before enabling this option.

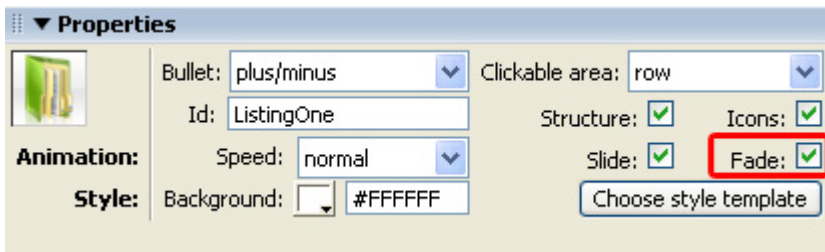

1. Setting the Style Options

Background color lets you change the color of your canvas. The **Choose Other Icons** options let's you choose different styles. We leave it at white.

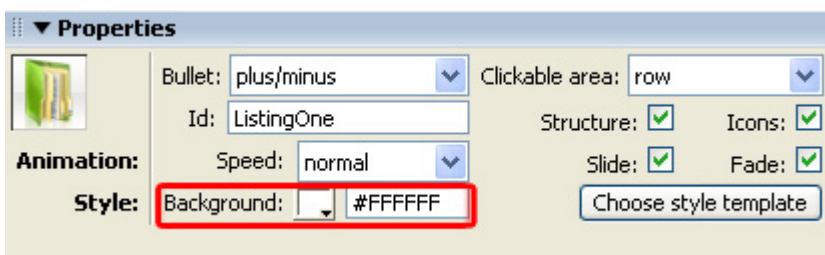

Select the **Choose style template** button.

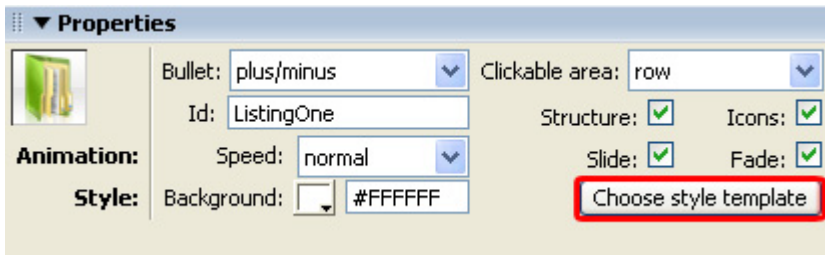

A popup appears, we'll select the **Blue_Folder3_24x24** style.

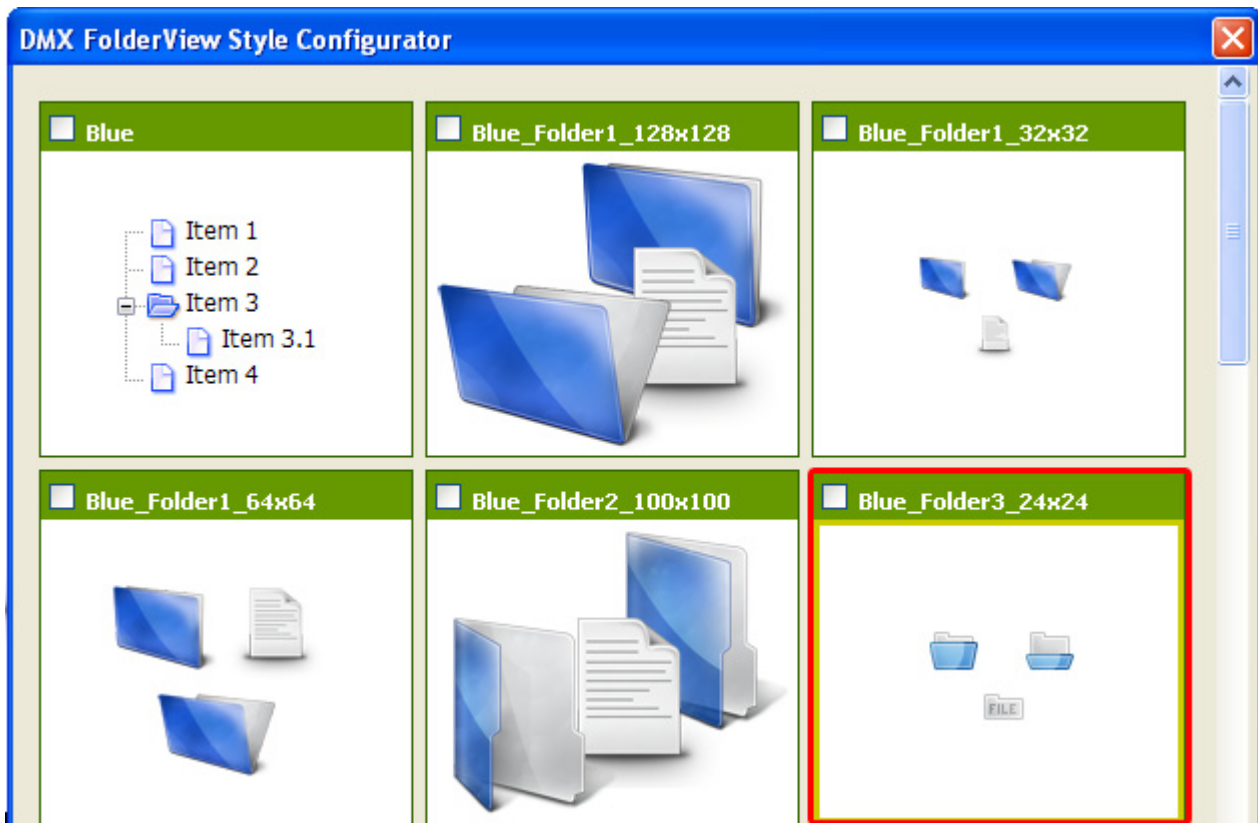

The **Assets manager** appears, select **Upload All** to upload the files to your server.

2. Viewing options

Lets take a look at the **Folder** and **List** options in the Property Inspector.

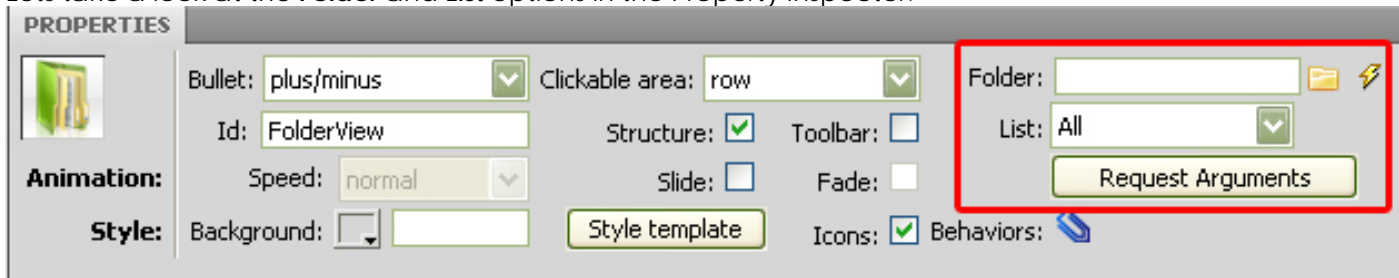

At the **Folder** field you have to direct the extension towards a system of folders and files which will be used and displayed in our folder view.

Then you can select what you want your user to see from the **List** dropdown menu.

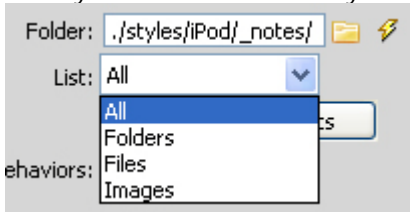

If you want your user to view only folders, you select the "Folders" option. Keep in mind that if you select any of these filters and do not have the corresponding types uploaded to your site, the folder view will not display anything.

3. Request Arguments

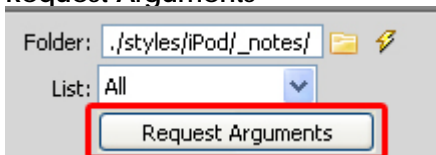

Request Arguments: here you can enter parameters which will be added automatically to every Ajax request that Folder View makes. This has no relation to Folder View but you can add them in case your system requires it. For example, this would be required in a site where a username and password have to be entered.

8. Press F12 to preview and save. That's it you've created **your own FolderView!**

The result should be similar to the image below:

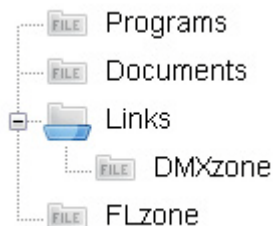

Advanced: Multiple Folder Views

Introduction

In this chapter we'll create two folder lists using a table. The result will be as follows:

Building the page

1. Create a table

Select Insert -> Table to create a table on your page, we create 1 Rows, 2 Columns, a Table width of 600 pixels.

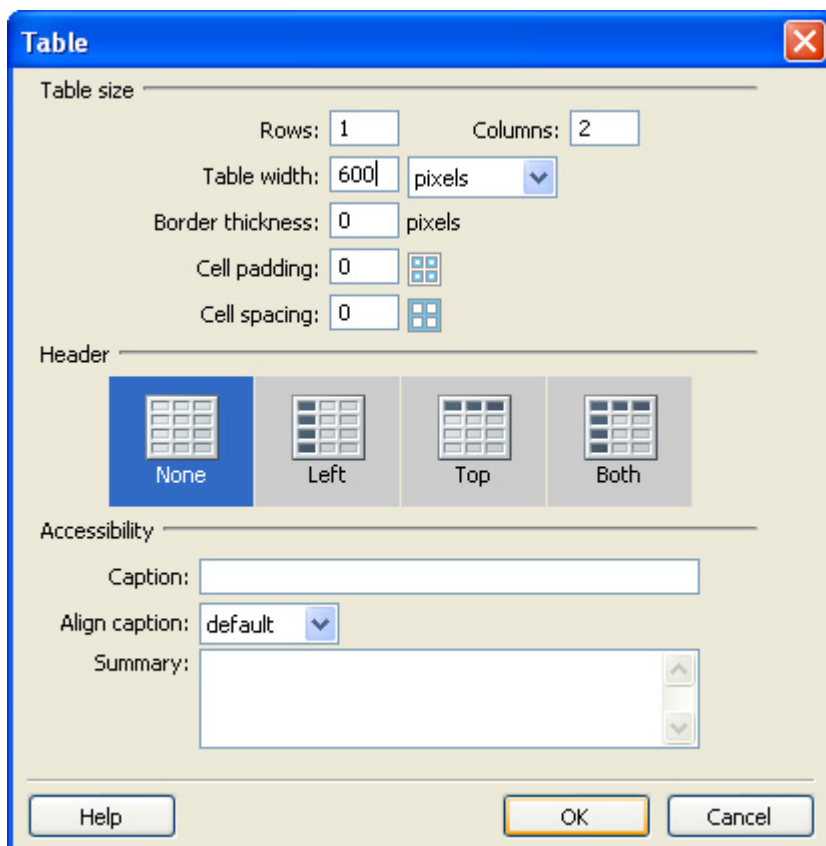

2. Inserting the folder lists

Place the cursor in the first column and press the **FolderView** icon  to insert your FolderView. We're going to use the default options, and press **OK**, if the **Assetsmanager** appears, select **Upload All**. We do the same for the second column.

Press **F12** to preview and save. That's it you've created your own FolderView!
The result should be similar to the image below:

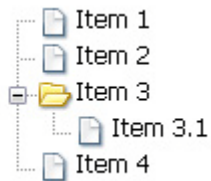
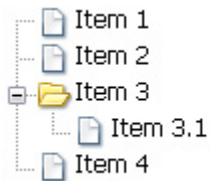

Advanced: Attaching Behaviors to Folder View

Introduction

In this chapter we're going to show you how you can dynamically retrieve Folder Contents from an Adobe Dreamweaver Recordset and add a nice dynamic tooltip when clicking on the folder items.

We have a Dreamweaver recordset ready which we will dynamically retrieve the folder path from.

1. Applying the extension

Choose the  icon from the DMXzone object bar to apply the extension, the following popup appears:

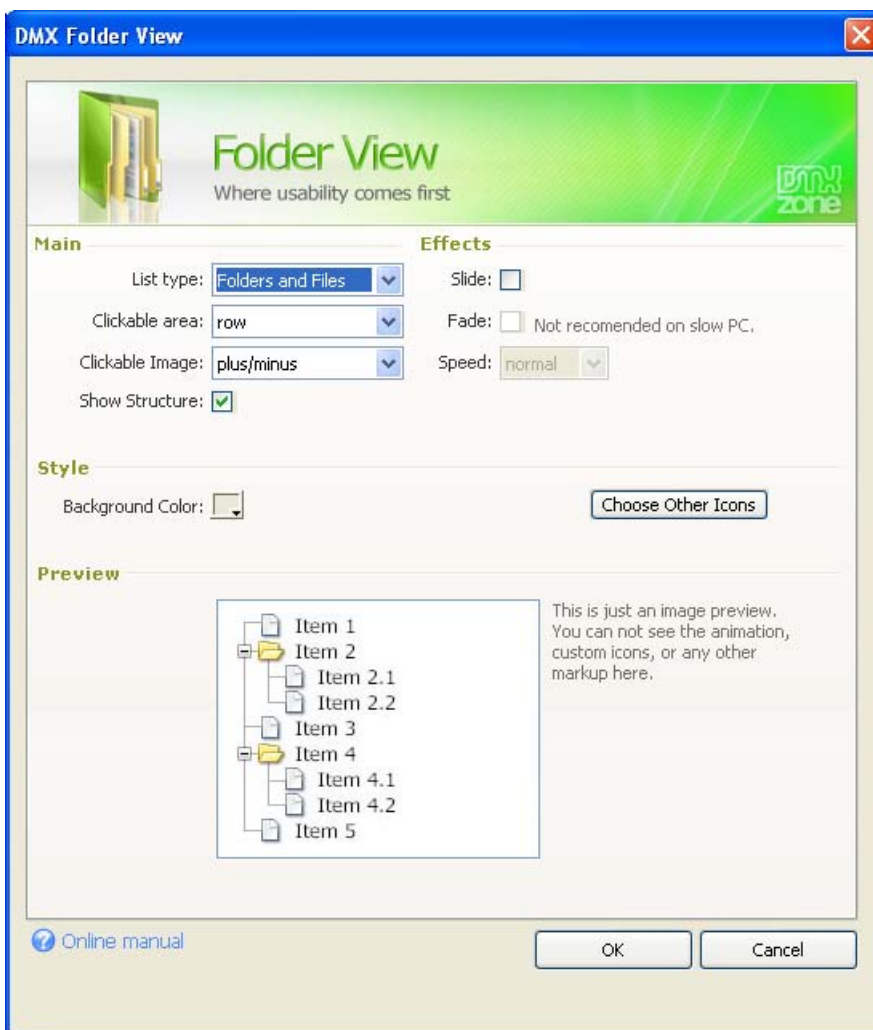

We just insert FolderView with its basic settings.

2. Configuring the Extension

Click on in your design view to display the properties of the listing. Below is a screenshot of the property inspector. We will configure the extension to retrieve the folder path from a Recordset.

Click on the lightning bolt next to the **Folder:** field

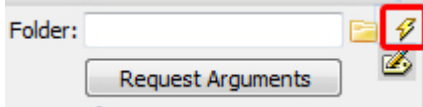

A new window appears:

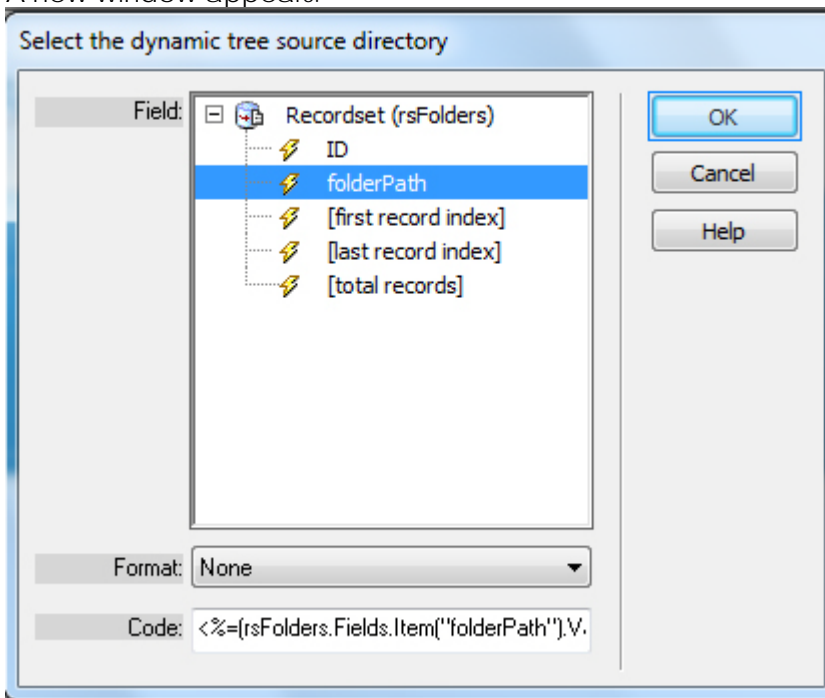

We select the path column and click the OK button to save our settings.

3. Adding the Behavior

Now let's add an Advanced Tooltip that will inform the user which folder or file he/she is viewing. Click on the paperclip right next to "**Behaviours:**" in the Property Inspector.

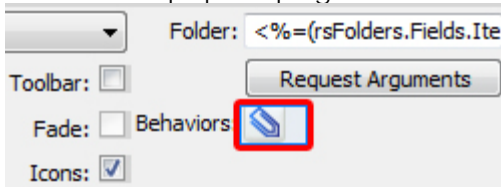

A new popup window appears:

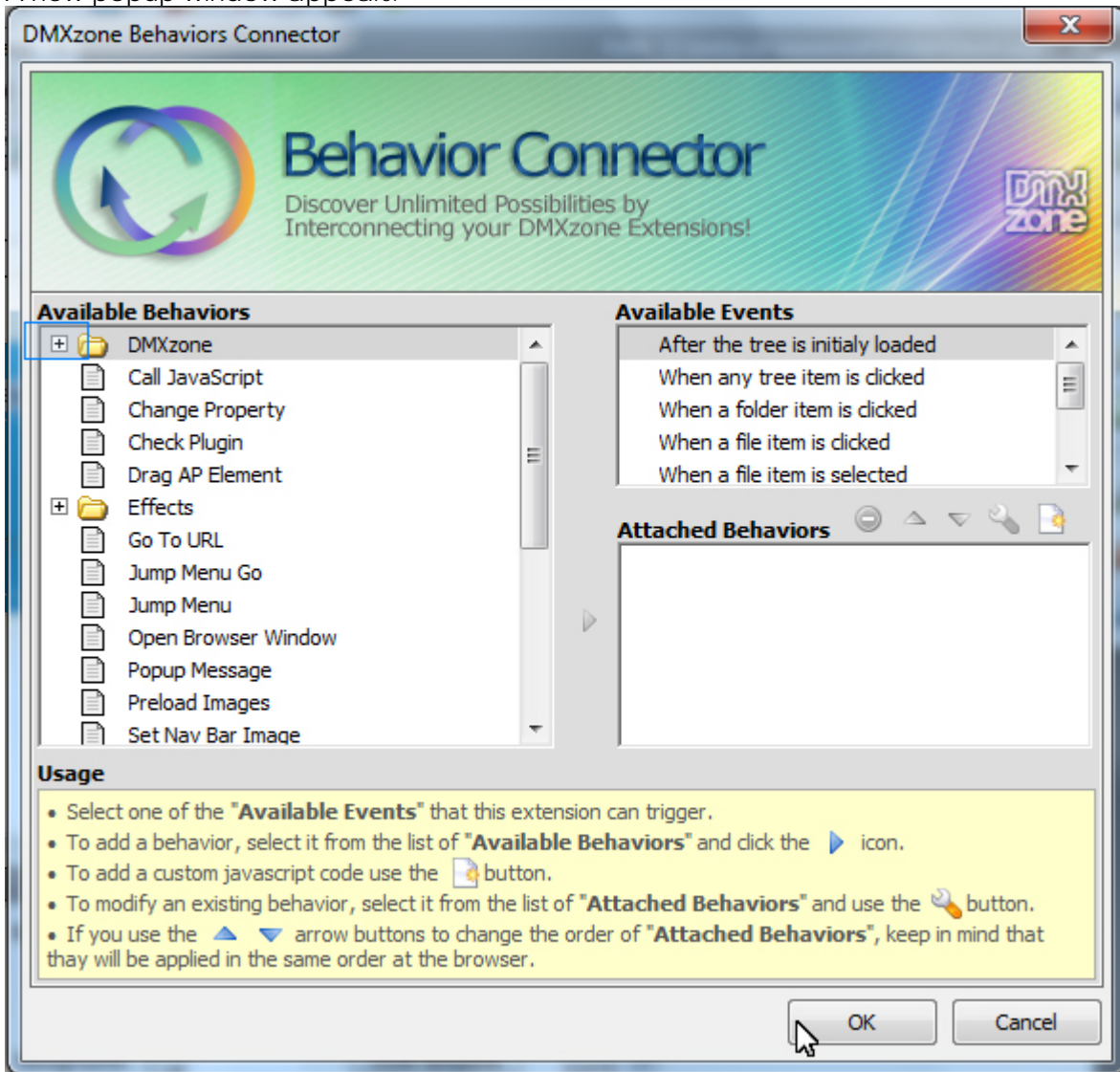

4. Setting up your behaviours

Find the "Show Advanced Tooltip" behavior in the DMXzone folder.

NOTE: You have to have Advanced Tooltips installed before you can add this behavior.

Select an event that would trigger the behavior Show Advanced Tooltip. In our case, we want to display a tooltip for every item that is clicked - this includes folders and files so we select "When any tree item is clicked"

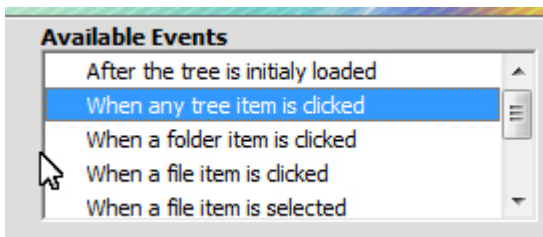

5. Settings of the "Show Advanced Tooltip" behavior.

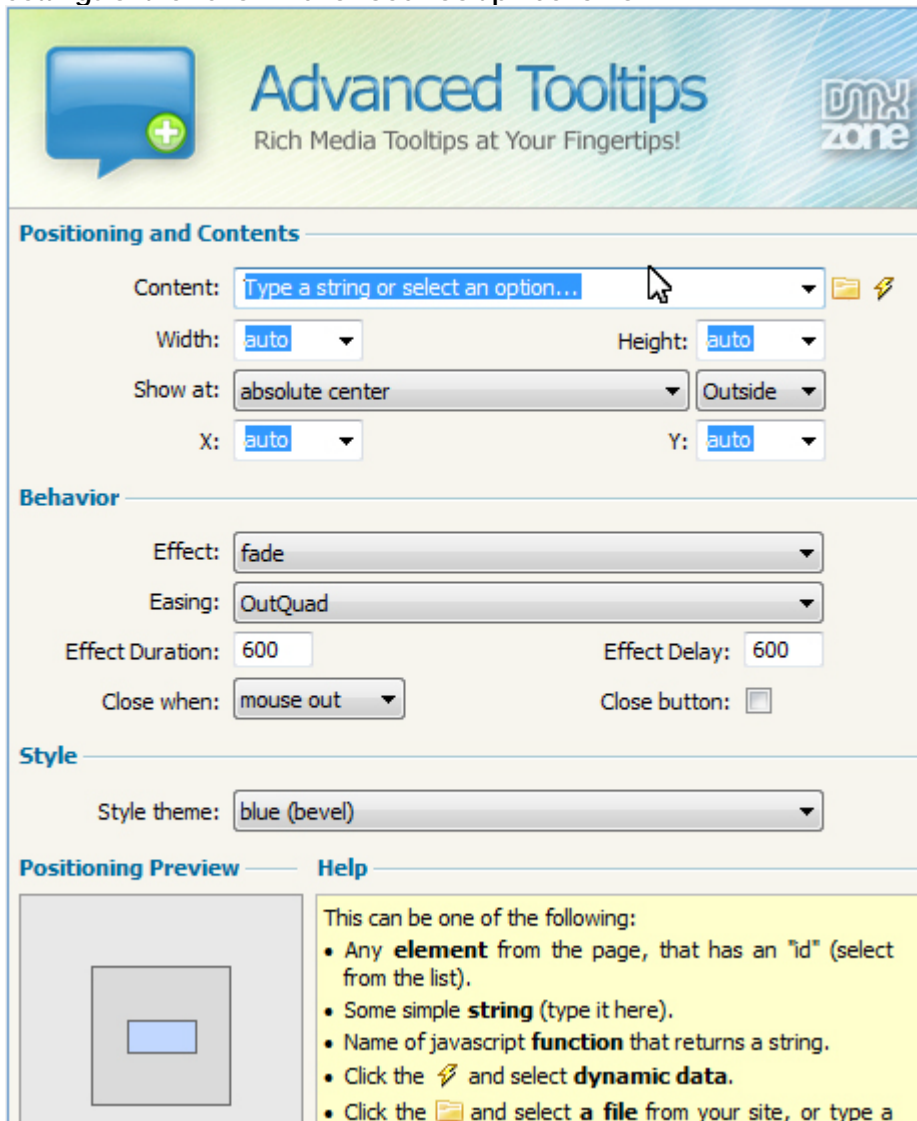

Note the {path} string - this is a part of Folder View API (Application Programming Interface) that allows you to retrieve the item (folder or file) server path.

Here are the settings we have chosen:

Advanced Tooltips
Rich Media Tooltips at Your Fingertips!

Positioning and Contents

Content: You are now viewing {path}  

Width: auto Height: auto

Show at: absolute center Outside

X: auto Y: auto

Behavior

Effect: fade

Easing: OutQuad

Effect Duration: 600 Effect Delay: 600

Close when: mouse out Close button:

Style

Style theme: blue (bevel)

Click OK

6. **Save your Page**

And test the result in your browser. It should look like this:

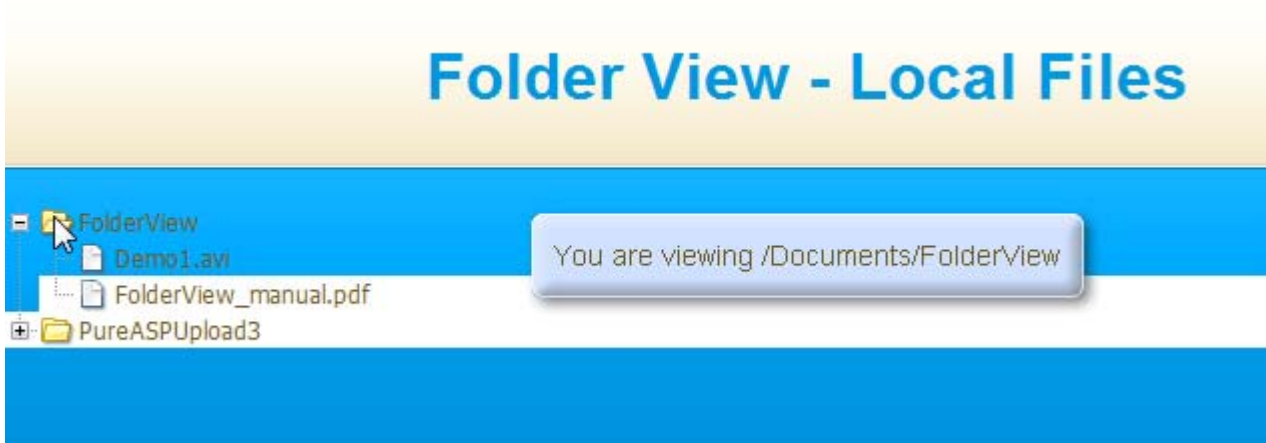

Video: Using the Folder View 2 Behavior Connector

With this [movie](#) we will show you how easily you can dynamically retrieve Folder Contents from an Adobe Dreamweaver Recordset and add a nice dynamic tooltip when clicking on the folder items using **Folder View 2**.

Video: List Server Files with Folder View 2

With this [movie](#) we will show you how easily you can create a view of a real file system using **Folder View 2**.